

HALAL

HOTELS AND RESTAURANTS
— IN THAILAND —

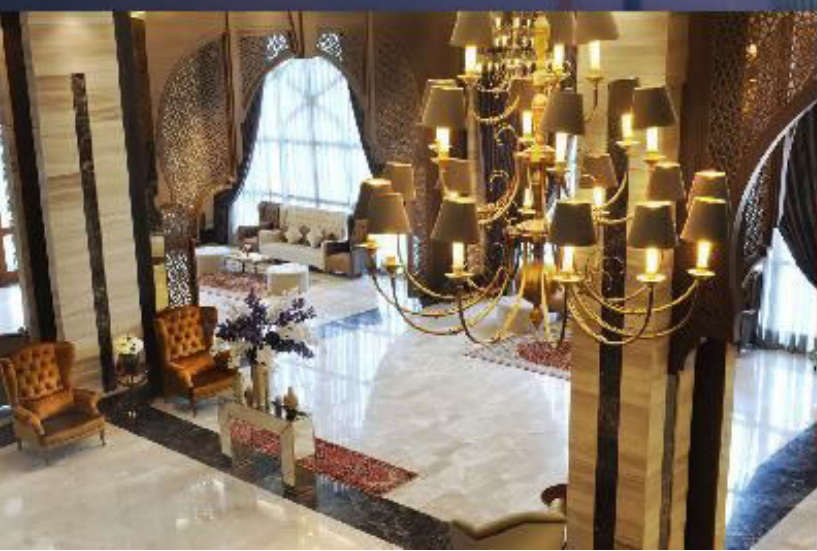



HALAL

HOTELS AND RESTAURANTS
IN THAILAND





TAT Head Office

Tourism Authority of Thailand

1600 New Phetchaburi Road, Makkasan, Ratchathewi, Bangkok 10400, THAILAND

Tel: +66 02 250 5500 (120 automatic lines)

Fax: +66 02 250 5511 **TAT Contact Center: 1672**

Website: www.tourismthailand.org, tourismproduct.tourismthailand.org

E-mail Address: center@tat.or.th







CONTENT

- 10** Perutusan Daripada Sheikhul Islam
- 11** Preface
- 25** Introduction

HALAL RESTAURANTS IN HOTELS

BANGKOK

- 32** Sinthorn Steakhouse Restaurant & Buffet

CHIANG MAI

- 33** Ban Pi Huen Nong Halal Khantoke
- 34** Khrua Sakulchai
- 35** Khum Khantoke
- 36** Ruammitr 1

CHAING RAI

- 37** Doi Chaang Coffee @ Art
- 38** Rimkok Islamic Khao Soi
- 39** Sakina Islam Food
- 40** Salima 1 (on Doi Mae Salong)

CHON BURI

- 41** Muslim Seafood Restaurant

KRABI

- 42** Abdullah Halal Food
- 43** Kanabnam View Seafood
- 44** Nuea Thong Grilled Chicken (Kaiyang Nuea Thong)
- 45** Paknam Krabi Seafood
- 46** Ruan Talay Restaurant
- 47** Sofeyatara Krabi Muslim Restaurant





CONTENT

PHANG NGA
48 Panyi Mutiera Seafood

PHUKET
49 Pantai Seaview Restaurant
50 Phuket Fanta Sea

SATUN
51 D' Andaman Thai Food
52 Nergara Restaurant
53 Rimle Kitchen
54 Suchada Halal Food
55 Sirada Kitchen

SONGKHLA
56 Maroc de' Nest Home
57 Maroc Garden
58 Nesthome

TRANG
59 Khao Pubpa Halal Food
60 Koh Libong
61 Krua Khanitta

B. HALAL RESTAURANTS IN HOTELS

BANGKOK
64 Al Meroz Hotel, The
65 Chaopraya Park Hotel
66 Grand Diamond Suites Hotel Bangkok
67 Nuovo City Hotel
68 Regent Ramkamhaeng 22
69 Resort Bangphlat
70 Ziniza The Boutique Serviced Apartment





CONTENT

CHIANG MAI

- 71 Chiang Mai Rattanakosin Hotel
- 72 Maetaeng Elephant Park & Clinic
- 73 Tao Garden Health Spa & Resort

CHON BURI

- 74 A-ONE The Royal Cruise Hotel Pattaya
- 75 Valida Cottage

KRABI

- 76 Ao Nang Phu Pi Maan Resort and Spa
- 77 Ao Nang Princeville Resort & Spa
- 78 Ao Nang Silver Orchid Resort
- 79 Ban Sainai Resort
- 80 Krabi Front Bay Resort
- 81 Krabi Phetpailin Hotel
- 82 Railay Village Resort&Spa
- 83 Sunda Resort
- 84 Sunrise Tropical Resort
- 85 Tama Hotel

NAKHON SI THAMMARAT

- 86 Twin Lotus Hotel

PHANG NGA

- 87 Le Coral Hideaway Beyond Phuket
- 88 Phunga Hotel

PHUKET

- 89 Phuket Graceland Resort and Spa
- 90 Royal Paradise Hotel & Spa

SONGKHLA

- 91 Daiichi Hatyai Hotel
- 92 Haad Kaew Resort





CONTENT

- 93 Hatyai Holiday Hotel
- 94 Hatyai Paradise Hotel and Resort
- 95 Hatyai Rama Hotel
- 96 Kosit Hotel
- 97 V.L. Hatyai Hotel

C. HOTELS & RESTAURANTS MUSLIM FRIENDLY

- AYUTTHAYA**
- 100 Atika Kitchen
- 101 Kruta Steak
- 102 Usman Steak Halal
- 103 Yi-loh Muslim Restaurant

- BANGKOK**
- 104 Aaleyah by Chomkwan
- 105 Bed by Thapra
- 106 Bella Cairo
- 107 Boonsiri Place
- 108 Moom-Pak Coffee
- 109 Muslim Cuisine, The
- 110 Sophia Restaurant & Bakery

- CHIANG MAI**
- 111 Jen Pao Restaurant
- 112 Romena Grand Hotel Chaing Mai

- CHIANG RAI**
- 113 Greenview Place Mae sai
- 114 Ruammitr 2

- CHON BURI**
- 115 Amir Halal Food





CONTENT

	KHON KAEN
116	Kairostip Chicken
117	Subaidah Muslim Restaurant
	KRABI
118	Krua Rabeab's Inter Buffet Halal Food
119	Phu Pha Ao Nang Resort and Spa's Restaurant
	NAKHON RATCHASIMA
120	Ayah Steak
121	Caesar Kitchen (Krua Caesar)
122	Narknava Resort
	NONTHABURI
123	Regent Ngamwongwan Hotel
	PHETCHABURI
124	Aminah Muslim Food
125	Rak Café
126	Krua Kiang Kluen
	PHUKET
127	Bangtao Beach Chalet Resort
128	Bangtao Village Resort
129	Charcoal Steak House
130	Marina Kitchen
	SATUN
131	Fahat Coffee & Restaurant
	SONGKHLA
132	Hansa JB Hotel
133	INDEX
	The Provincial Islamic Committee (Halal Affairs) Muslim Prayer Room at Airports Prayer Rooms in Tourism Area and Shopping Malls Hospitals in Bangkok, Chon Buri, Pattaya, Phuket, Nakhon Ratchasima, Krabi Islamic bank of thailand Islamic Events and Festivals in Thailand, Islamic Bank of Thailand Travel Agency List of Masjid Airlines Consulate TAT Offices

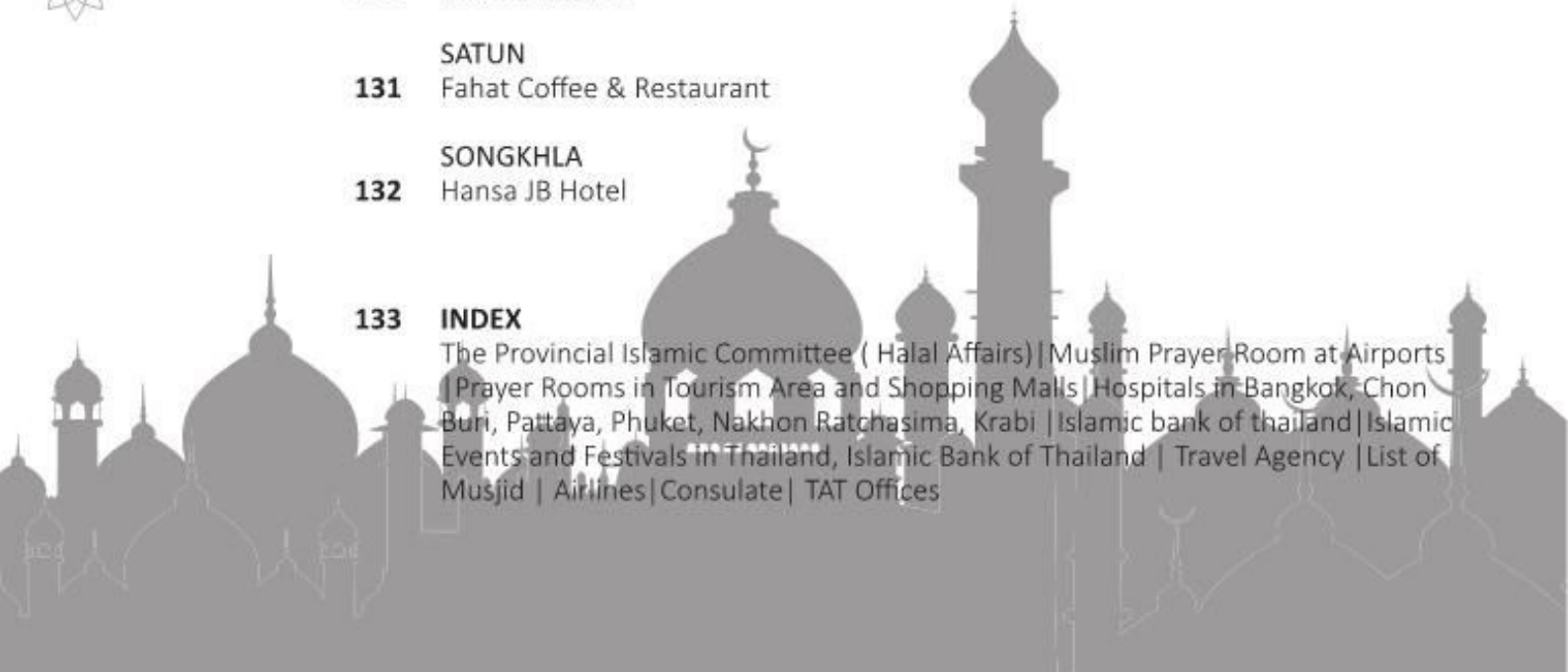





MESSAGE FROM THE SHEIKHUL ISLAM

Thailand is blessed with beautiful topography and natural resources plus a perfect combination of diverse cultures that blend in together harmoniously. This unique quality is a part of the attraction that always draw in visitors from around the world to this land of smile over and over again.

The government of Thailand, together with the Ministry of Tourism and Sports, sees the importance in the development of tourism in Thailand so that it will reach an international standard in order to completely accommodate tourists in every segment and level. This means that tourists get to enjoy a diverse range of tourism to suit their preferences whether it is agricultural tourism, eco-tourism, cultural tourism, medical tourism or business tourism. The main aim is to fully develop and expand the tourism industry for the benefit of both tourists and business operators. Today,

the Halal Tourism has emerged and it is well-acknowledged around the world, especially in the United States, Europe, Asia and of course, Thailand. With Saudi Arabians as the major clientele in this competitive market, the Halal tourism has a 10 percent growth rate in the entire tourism industry around the world.

Thailand is another country with strong determination to develop the Halal Market, which is evident in government policies and related business operators. A large number are willing to organize and prepare facilities in order to

accommodate tourists in the Muslim Market so that everything coincides with the rules of the Islam religion. This is particularly important when it comes to dining, prayer time and activities. For this reason, the Tourism Authority of Thailand has published a guidebook called "Halal Hotels and Restaurants in Thailand" for the purpose of promoting Halal tourism and to facilitate tourists in the Halal market. Muslim tourists will find it very convenient to locate hotels and find restaurants to suit their needs and business operators in Thailand will benefit greatly from it as well.

May Almighty Allah bestow success to the Tourism Authority of Thailand and all related business operators for always.

(Aziz Phitakkumpon)
The Sheikhul Islam of Thailand



PREFACE

Thailand has always been regarded as one of the world's top destinations among visitors with its vast range of attractions, fascinating culture and beautiful natural topography to explore. In addition, it is in the nature of Thai people to embrace cultural differences which inevitably come with foreigners, a fact that makes it even more attractive as a tourist destination. Visitors from around the world, no matter what religion or race, are sure to feel welcome in this 'Land of Smile'.

Currently, one of the largest groups of foreigners to visit Thailand are those from the Middle Eastern countries who live by the Islamic rules; a fact which sets them apart from travelers of other religions in terms of choices in food, lodging and activities.

In order to best serve tourists of the Islamic Religion, The Tourism Authority of Thailand has put together this directory with the intention to help make their stay in the Kingdom a more convenient and fulfilling one.



*SAY, [O MUHAMMAD],
"TRAVEL THROUGH THE
LAND AND OBSERVE HOW
HE BEGAN CREATION.
THEN ALLAH WILL
PRODUCE THE FINAL
CREATION. INDEED ALLAH,
OVER ALL THINGS, IS
COMPETENT."*

**SURAH AL ANKABUT
29 : 20**

THAILAND

GEOGRAPHICAL STRUCTURES

Thailand is situated in Southeast Asia and has a land area of 513,115 square kilometers. It shares a border with Lao PDR and Cambodia at the east, and Malaysia and the Gulf of Thailand at the south. At the west are Myanmar and the Andaman Sea, and Myanmar and Lao PDR at the north.

WEATHER

Thailand has three main seasons. The summer months start around mid-February and end around mid-May. The rainy season begins around mid-May and lasts until mid-October. The cooler months are from mid-October to about mid-February. But since Thailand is situated in the tropical zone, the weather tends to be warm and humid year-round.

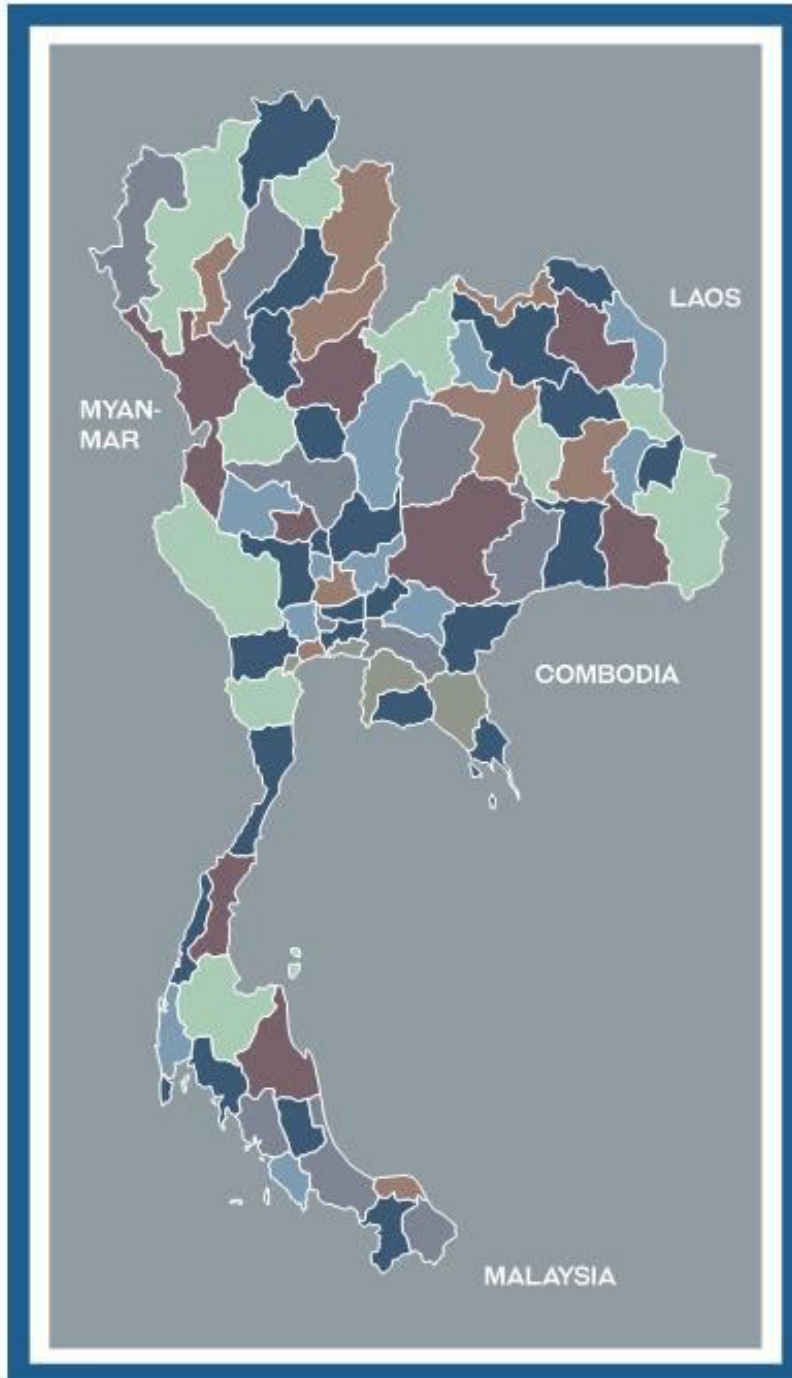



REGIONS

The National Research Council has separated regions within the country into six different parts according to their natural geographical structures; these include the North, Northeast,

Central, East, West and South. Each region differs in weather conditions, topography, culture, accent and some aspects.

THE NORTH

The northern region has a primarily hilly topography and is home to several top holiday destinations including Chiang Rai, Chiang Mai and Mae Hong Son. In the winter months, this area enjoys cool weather more than any other regions of Thailand, making it possible to grow certain fruits like lychees and strawberries. Being surrounded by mountains and having had a long

history of Lanna culture, the northern region is excellent for visitors wishing to experience beautiful, exotic culture.

THE NORTHEAST

Also known as I san, this region covers a total land area of 168,854 square kilometers or one third of the entire country. It consists largely of flat plains and some mountainous terrain with many natural attractions to enjoy like Phu Kradeung in

Loei or fields of wild flowers in Chaiyaphum.

Moreover, this area is home to many historical sites including the Ban Chiang Archaeological site in Udon Thani or Phu Faek Historical Park in Kalasin where footprints of large, carnivorous dinosaurs dating back 140 million years were found.



THE CENTRAL

The central part of Thailand is so fertile that it is known as 'the hub of food and water' of the country and also home to Bangkok, the country's capital. The terrain in the Central Region is mostly flat, with the Chao Phraya River-the lifeline of Thailand, running through it. This strategically ideal location also made Ayutthaya the chosen capital city of the kingdom over two hundred years ago.

THE EAST

Eastern Thailand has the most variety in topography: mountains, shorelines, islands and flat plains. There are several famous attractions here

including Pattaya in Chon Buri province, Lan Island, Kham Island, Sichang Island, Samet Island in Rayong province, Chang Island, Kut Island of Trat province and more.

THE WEST

The west covers 53,679 rais of land with the lengthy Tanaosri Mountain Range as a natural divider between Thailand and Myanmar. Outstanding provinces include Tak, Kanchanaburi, Ratchaburi, Phetchaburi and Prachuab Kiri Khan where visitors can enjoy important historical attractions like the Bridge of the River Kwai in Kanchanaburi or Khao Wang and Marukathaiyawan Palace in Phetchaburi. Also, not to be

missed are the beautiful, long, shallow beaches of Cha-Am, Hua Hin, Pranburi and Prachuab Kiri Khan.

THE SOUTH

The south is home to many world famous tourist destinations like Phuket, Krabi, Phang Nga, Samui, Tao Island and a long list of other verdant islands almost everyone dreams of visiting. Both sides of the southern coast, the Andaman and the Gulf of Thailand, have its own magnetic quality that keeps visitors coming back again and again; a fact that catapulted tourism to the top of the country's income making industry.

With an exciting range of things to see and do, Thailand has slowly but surely become a top destination for holidaymakers around the world. And with the genuine friendliness of its people and the government's policy to

fully promote the tourism industry, spending a holiday in Thailand will leave visitors with the most memorable experience to cherish for a lifetime.



THAILAND AND ITS MULTICULTURAL SOCIETY

BUDDHA
90 %

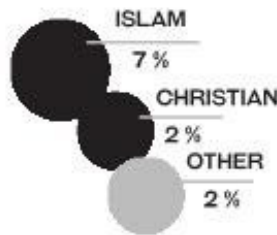

Thailand is ruled under a democratic form of government with the King as Head of State which allows its citizens the right to choose their own religious beliefs. Although the majority of Thais are Buddhists, there is no difference in treatment towards those from other

religions. Everyone can live together in harmony and run their businesses in the same society with equal opportunities.

The current population in Thailand is approximately 65 million with over 50 million being Buddhists and about 10

million being Muslims. And since everyone can respect and accept the differences in culture, it is easy and natural for Thais to genuinely welcome foreign cultures tourists bring with them.

A good example of multicultural society can be found around the Nongjok District. It is located at the east side of Bangkok, bordering Chachoengsao and Pathumthani Provinces. Being the largest district in Bangkok with the majority of people being Muslims, this area also has the highest number of mosques in Bangkok. But the familiar sight of Buddhist temples standing alongside mosques and Chinese



merchants selling goods to Muslim clients can be seen every day as there are no boundaries between races. Another highlight of Nongjok District is its street food scene. During the Ramadan, both sides of the streets are lined with Halal food stalls during night time and mosques are beautifully lit with decorative lights as a celebration to this sacred period.



HIS MAJESTY THE KING AS THE UPHOLDER OF ALL RELIGIONS

Apart from the fact that Thailand has a law, which sustains the differences in religious beliefs, another important factor which keeps the morals of the people in tact is having His Majesty King Bhumibol Adulyadej as the Upholder of all Religions. For the longest time, Thai kings have been the core of unity and respect among the Thai people even though the country is run within the framework of a Constitutional Monarchy with the Prime Minister as head of government.

To better serve and understand the customs and needs of all Muslims living in the country, a Head of the Muslims is appointed to conduct all Islamic affairs within the country, according to Section 6 in the Act of Parliament. Moreover, the King has shown his own support by initiating several projects including the publishing of the Koran in Thai language, refurbishment of mosques around the country and attending (or appointing a royal family member in his place) the annual Mawlid Ceremony. His genuine concern for the people, regardless of religion, has inevitably earned him love and respect by all.



**THE CHULARJMONTRI
(THE SHIEKHUL ISLAM)**

The Chularajmontri is the leader of the Islamic religion in Thailand who provides advice to the Thai government, particularly the Ministry of Interior and Ministry of Culture, about Islamic affairs. According to the record of Somdet Phra Barom Trai Lok Nat (1448-1488) of the Ayutthaya period, it was said that the Chularajmontri existed but nobody knew who he was. It was only during the period of Somdet Phrachao Songtham

during 1620-1628 that His Excellency Sheika Ahmed was appointed by the king and thus became the first official Chularajmontri of Siam. For many generations after, the

title was directly succeeded by those from the Sheika Ahmed's family, which was then made official by the king. But after Siam went under a period of political change, the

Chularajmontri title is voted by members of the Islamic Council and the system has been kept until today.

THE CENTRAL ISLAMIC COUNCIL OF THAILAND

The Central Islamic Council of Thailand is an organization, which is a juristic person according to the law under the act of service to the Islamic Religion Organization of 1997. It was granted by His Majesty

King Bhumibol Adulyadej on October 17, 1997, with details stated in section 16 as follows:

There is to be a council with the title of 'Central Islamic Council of Thailand' with the

Chularajmontri as chairman and a committee consisting of members selected from Islamic committees from different provinces and others which are selected by the Chularajmontri.



AUTHORITY OF THE CENTRAL ISLAMIC COUNCIL OF THAILAND

1. Offer advice to the Thai government, particularly the Ministry of Interior and Ministry of Culture, about regulations according to the Act.
2. Offer advice concerning the Islamic religion to the Islamic Committee of each province and Islamic Committees of mosques.
3. Set up subcommittees to carry out tasks issued by the Central Islamic Council of Thailand.
4. Set up rules concerning property management and profit-making for each province's Islamic Council and mosques.
5. Set rules of management for each province's Islamic Council and mosques.
6. Act on behalf of the provinces, which do not have its own Islamic Council, or delegate the duty to a neighboring province, which has an Islamic Council.
7. Make decisions concerning petitions according to Section 41.
8. Manage the documentation and registration of properties and keep records of income and expenses for the Central Islamic Council of Thailand.
9. Issue announcements and certify matters concerning the Islamic religion.
10. Promote Islamic religious activities and education.
11. Coordinate with the related government sectors concerning Islamic affairs.
12. Carry out other duties stated in this act.



**THE SCIENCE
CENTER OF
HALAL AT
CHULALONGKORN
UNIVERSITY**

The Science Center of Halal at Chulalongkorn University was initiated by Dr. Vinai Dahlan in 1995 in a small lab within the Faculty of Allied Health Sciences. Its purpose was to develop halal forensic science for the benefit of Muslim and non-Muslim consumers. The small lab continuously expanded until it was recognized as the world's first science center of halal.

The center constantly made developments in science and technology of halal, covering different branches in the field, which earned it many awards at an international level. Now, its main aim is to ensure physical and mental well-being of Muslim consumers in Thailand and around the world in accordance with the concept of 'Religiously and scientifically Qualified'.

The Word '**HALAL**' (Approved) is an Arabic word in a diamond-shaped logo with vertical lines in the background.

Usage of the **HALAL** logo

Name of a Approved Organization
The Central Islamic Council of Thailand



THE CENTRAL ISLAMIC COUNCIL OF THAILAND

๓๐๗.๘๘.๙๙ ๙๙๙ ๙๙๙ ๙๙ ๙๙

- XX Product code/type of product
- XXX Company code/company registration number
- XXX Item number/product quantity
- XX Month approved/month product code was issued
- XX Year approved/year product code was issued

Once the number reaches a thousand, the English alphabet A,B...will be utilized.



STANDARD HALAL FOOD AND SERVICES FOR TOURISM

The standard for halal food and services for tourism has been issued by the Ministry of Tourism and Sports in conjunction with the Central Islamic Council of Thailand since 2007. For several years, studies and evaluations have been made, and it was concluded that certain standards must be met in order to receive certification by the Council. However, getting the certification is not compulsory although it will serve as a guide for Muslim tourists to take advantage of the services more conveniently. It will also raise the standard for tourism and ensure no shortages of halal restaurants for travelers.

Of course, the fundamental rules of handling halal food is strictly practiced by all venues from choosing the right ingredients to food preparation according to the Islamic religion. In general, visitors can enjoy dining in restaurants with **'Full Halal Certification'**, or venues which are **'Muslim-friendly'** as they are also halal restaurants, which have no certification. Moreover, there are **'Halal Basic Standard'** venues, which entail all eleven qualifications according to the Islamic religion and the **'Law and Voluntary Standard'** venues which are places governed by the ninetyfive rules of the law. Visitors will, therefore, have full confidence in consuming safe and delicious halal food during their travels in Thailand.





MEDICAL TOURISM

A major concern for people while traveling overseas is sickness and accidents. This is particularly important for Muslim travelers since the method of treatment must not conflict with their religion including setting up of an associate, the use of black magic or alcoholic substances and other means.

Today, several hospitals in Thailand have sufficiently set up facilities to cater to Muslim patients from the Middle East and other Muslim countries. By the year 2017, the Ministry of Health has plans for 50 hospitals in the Southern region to incorporate a 100% standard halal kitchen for the benefit of local citizens who are mainly Muslims.

At the moment, 35 hospitals have passed the standard, which makes up 70 percent of the total goal.

A good example of a standard halal kitchen can be found in Satun Hospital, which received high ratings from patients and their families. Surveys show that they are satisfied and have confidence in the Hospital's food by up to 95.22%. The Hospital's further plan, then, is to apply for a standard halal certification and create halal menus that are beneficial for health, such as, low-fat rotis and health tea. Moreover, it will provide guidance to subsidiary hospitals and business operators who wish to develop their halal food standard.

TRAVELING TO THAILAND



1. *Foreigners who wish to travel to Thailand must apply for an entry visa at the Thai Embassy or Consulate in their country of residence, or a Thai Embassy assigned to that country. Further information can be obtained from all Thai Embassies or the website of the Ministry of Foreign Affairs.*
2. *There are two groups of passport holders of certain nationals that are eligible to travel into the Kingdom of Thailand without an entry visa according to the agreement.*
 - 1) *Citizens of countries who are exempted from obtaining a tourist entry visa are entitled to remain in the Kingdom for no more than 30 days.*
 - 2) *Countries whose citizens do not require an entry visa into Thailand if they hold a specific type of passport including a diplomat passport, government official's passport or other types listed in the agreement.*
3. *Certain nationals are eligible for a visa on arrival and can remain in Thailand for 15 days or less.*
4. *Foreigners traveling from countries with a Yellow Fever Outbreak must show an International Health Certification on Yellow Fever Vaccination.*
5. *Requirement for a visa application into Thailand*
 - *Passport with a minimum of 6 months prior to expiration.*
 - *Documents to prove that the visitor will return to their country or the next destination (return ticket and visa).*
 - *The traveler must not be an individual banned from entering the Kingdom according to the Immigration Act of 1979. He/she may be required to show a minimum amount of cash, (for instance 20,000 THB.) for expenses incurred while residing in the Kingdom.*
6. *The purpose of visit must coincide with the visa application.*
7. *Travelers must check their visa validity and period of stay before entering Thailand to avoid complications. A fine of 500 THB. is charged per person per day of overstay. For more information, please call Tel. 02 141 9889 or log on to the website at 'www.bangkok.immigration.go.th'.*
8. *Foreign nationals traveling into the Kingdom are not allowed to work in the country without a work permit. For more information, please log onto the Ministry of Labour's website at www.mol.go.th.*
9. *Foreigners who have received an entry visa into the Kingdom by the Thai Embassy or Consulate may be refused entry by the Immigration Department if he/she is found to be in conflict with the Immigration Act of 1979.*

MAP OF THAILAND

MUSLIM FRIENDLY DESTINATION IN THAILAND

HALAL

HOTELS + RESTAURANTS
IN THAILAND

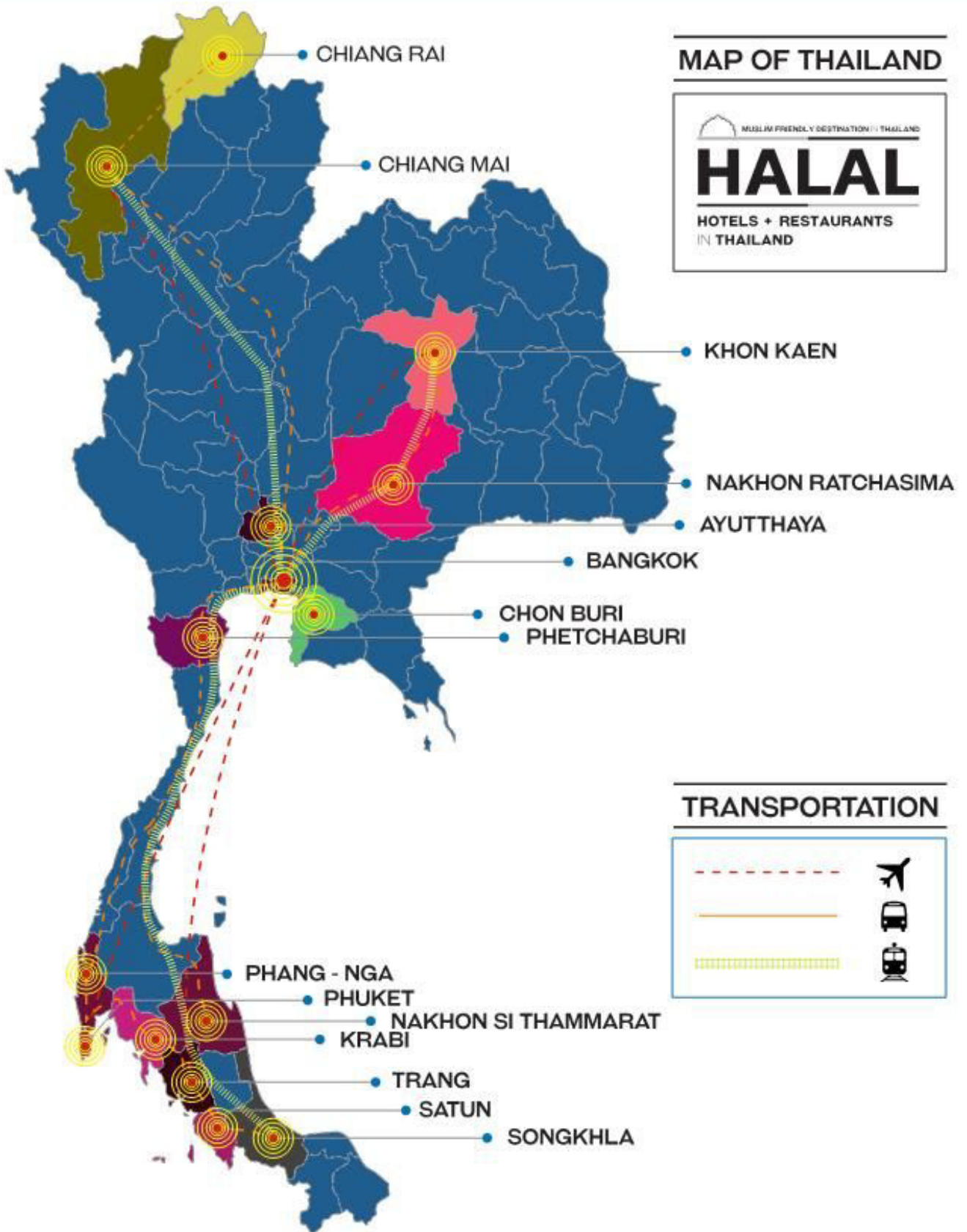

TRANSPORTATION

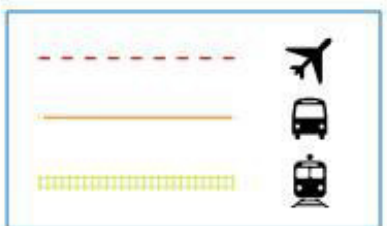

INTRODUCTION

While the predominant religion for the citizens of Thailand is Buddhism, the Muslim community makes up approximately 6-10% of the country's population.

This unique group of people is scattered across the kingdom with the majority residing in Bangkok and the southern provinces, making it convenient for travelers to find a nice selection of halal food and services. While passing along the streets, one may discover beautiful mosques that showcase magnificent architecture distinctive of the Muslim world.

> AYUTTHAYA

Just less than two hour's drive north of Bangkok, Ayutthaya is famous for its fascinating ancient ruins. Before the kingdom became known as

Thailand, this ancient city was once the capital of Siam up until the late 1700s when it was destroyed by invading Burmese troops.

> BANGKOK

A melting pot of diverse cultures, the capital city of Thailand offers endless wonders for travelers. The biggest concentration of Arab halal restaurants can be found

in Soi Nana or Sukhumvit Soi 3 and this area offers accommodation, which is very popular among visitors from the Middle East.

> CHIANG MAI

A true gem of the north, Chiang Mai is a destination not to be missed for those wishing to catch a glimpse of the Lanna culture. This charming

province is filled with unique traditions and offers endless cultural attractions, shopping, handicrafts and a long list of things to do for visitors.

> CHIANG RAI

This northernmost province of the kingdom, which has steadily been gaining popularity among travelers, is

also steeped in Lanna culture. Among its many attractions are Doi Tung and the Golden Triangle.

> CHON BURI

Home to Pattaya City, a world famous seaside town where visitors from every corner of the world have come to love, Chon Buri is teeming with facilities to cater to the halal market. It is very popular

for many reasons-amazing beaches, modern facilities, diverse dining opportunities, shopping and entertainment. Also, the less-than-two-hour drive from Bangkok makes it even more convenient to visit.

> KHON KAEN

The fifth largest Northeastern province, KhonKaen is known for its fine Mudmee silk and natural-dyed cotton. Also, there are plenty of natural attractions, caves and national

park including Phu Wiang National Park with dinosaur fossils and ancient civilization.

> KRABI

This southern province located on the Andaman coast is known around the world for its beautiful beaches and dreamy islands. Home to some

150 islands, Krabi has become one of the most sought-after seaside destinations for holidaymakers around the world for more than two decades.

> NAKHON RATCHASIMA

Also known as Khorat, this province is located at the end of the Khorat Plateau. It is also the gateway to Isan or

the Northeastern provinces of Thailand who speak a Laotian dialect.

> NAKHON SI THAMMARAT

Located on the west side of the Gulf of Thailand, it is the second largest province of the South. Back in ancient times,

this area was part of the Ligor Kingdom and an important center of historical Buddhism.

> PHANG NGA

Also a beautiful and picturesque southern province of Thailand teeming with fertile natural attractions, Phang Nga is home to a large Muslim community who were originally fishermen. A fascinating

example is the local inhabitants of Ko Panyi, an island originally built on stilts. Their ancestors were seafaring fishermen who came from Java during the 18th century.

> PHETCHABURI

Considered as the 'Gateway to the South', this extremely popular royal seaside town offers long, beautiful shorelines and pony rides on the beach. Among its numerous

historical landmarks is Khao Wang, a palace compound built during the reign of King Rama 4. Not to be missed are traditional Thai sweets that are indigenous to the area.

> PHUKET

The largest island in Thailand dubbed as 'the Pearl of the Andaman', Phuket is undoubtedly one of the best known tourist destinations in Thailand. It offers endless

verdant beaches and natural attractions while at the same time booming with shopping opportunities, diverse dining options, entertainment and excellent accommodation.

> SATUN

Sharing a border with Malaysia, it is not surprising that the majority of Satun's population are descents of Malaysian Muslims. This peaceful province is home to Tarutao and Lipe Islands, which are

breath-taking and much less touristy than Phuket and Krabi. The city's night market is a great place to browse around, and it is where you can find an array of halal street food.

> SONGKHLA

Situated on the Malay Peninsula, Songkhla is a peaceful province located on the Gulf of Thailand. Its original name was Singgora, which means 'City of Lions' in

the Malay language. Approximately a fourth of the locals are Malays whose ethnicity and culture are similar to those from Kelantan, Malaysia.

> TRANG

A lovely southern province located along the coast of the Andaman Sea, it is home to some of the most beautiful islands that are truly idyllic and less touristy. Trang is absolutely

a great choice for those who love lush forests, limestone cliffs, clear ocean water and genuine hospitality of small town locals.



HALAL RESTAURANTS

LIST OF HALAL RESTAURANTS

BANGKOK

Sinthorn Steakhouse Restaurant & Buffet

CHIANG MAI

-Ban Pi Huen Nong Halal Khantoke
-Khrua Sakulchai
-Khum Khantoke
-Ruammitr 1

CHAING RAI

-Doi Chaang Coffee @ Art
-Rimkok Islamic Khao Soi
-Sakina Islam Food
-Salima 1 (on Doi Mae Salong)

CHON BURI

-Muslim Seafood Restaurant

KRABI

-Abdullah Halal Food
-Kanabnam View Seafood
-Nuea Thong Grilled Chicken (Kaiyang Nuea Thong)
-Paknam Krabi Seafood
-Ruan Talay Restaurant
-Sofeyatara Krabi Muslim Restaurant

PHANG NGA

-Panyee Mutiera Seafood

PHUKET

-Pantai Seaview Restaurant
-Phuket Fanta Sea

SATUN

-D' Andaman Thai Food
-Nergara Restaurant
-Rimle Kitchen
-Suchada Halal Food
-Sirada Kitchen

SONGKHLA

-Maroc de' Nest Home
-Maroc Garden
-Nesthome

TRANG

-Khao Pubpa Halal Food
-Koh Libong
-Krua Khanitta



➤ SINTHORN STEAKHOUSE RESTAURANT & BUFFET



OVERVIEW

Reputed to be one of the biggest Muslim restaurants in Thailand, Sinthorn Steakhouse specializes in Thai, Italian, Muslim food and of course, steaks. The Restaurant is beautifully decorated and has separate VIP rooms, prayer rooms and shower rooms for guests. There is also a large hall for holding functions for 300 guests and parking space for 250 cars.



HOW TO GET THERE

The restaurant is located on Ramkamhaeng Road between Soi 85-87, near the Lam Salee Intersection.

SIGNATURE DISH (ES) :

Various types of Steaks, Pizzas, Burgers, Arab Cuisine, International Halal Food.

ADDRESS :

3331/2 Ramkamhaeng Rd., (between Ramkamhaeng Soi 85 and 87), Hua Mak, Bangkok, Bangkok 10240
 Tel : +66 2 377 7322
 E-mail : sinthornsteak2016@gmail.com
 Website : www.sinthornsteakhouse.com

HOURS OF OPERATION

Open

Mondays to Sundays :
 11.30-23.00 Hrs.



BAN PI HUEN NONG HALAL KHANTOKE



OVERVIEW

Revel in the magical Lanna setting and watch cultural performances while feasting on Thai and Northern fare. The restaurant boasts beautiful wooden Northern style architecture, teak structures and displays of items from the past. Here, diners can get a taste of Khantoke food that has been modified to fit the Halal standard like Kaeng Hanglay, Sai Ua, Jin Som Mok and other menus. Since the owner is Muslim, you can be sure that all menus meet Halal requirements.



HOW TO GET THERE

From the Chiang Mai-Lampang Highway passing the Saraphi Intersection, go past the Esso gas station far about 200 metres and make a u-turn.

SIGNATURE DISH (ES) :

Hors D'oeuvres Muang (Khantoke), Banpi Steak, Huennong Steak, Padetsuk Fish.

ADDRESS :

349/1 Mu 5, Yang Neang, Saraphi, Chiang Mai 50140
 Tel : +66 53 963 438, Hotline +66 94 642 9926
 E-mail : Banpihuennong@hotmail.com
 FB : www.facebook.com/BanpihuennongFP/

HOURS OF OPERATION

Open daily :
 11.00-22.00 Hrs.
 (Shows from 19.30-20.30 Hrs.)



18.707924, 99.045439

> KHRUA SAKULCHAI



OVERVIEW

Located in Sakulchai Place Hotel, Khrua Sakulchai is situated about 3 kilometres from the city centre. The restaurant serves Asian and Western food for breakfast, lunch and dinner that not only complies with the Islamic religion, but are also nutritious and delicious.



HOW TO GET THERE

Sakulchai Place Hotel is situated in Soi Plubplung on the lively Huay Kaeo Road.

SIGNATURE DISH (ES) :

Thai-style Fried Noodles, Fruit Smoothies, Thai Spicy Salad.

ADDRESS :

10 Soi Plubplung, HuayKaew Rd., Mueang, Chiang Mai 50300
 Tel : +66 53 211982 Fax : +6 53 404197
 E-mail : info@sakulchaiplace.com
 Website : www.sakulchaiplace.com

HOURS OF OPERATION

Open daily :
 07.00-21.00 Hrs.



18.800248, 98.973895

KHUM KHANTOKE



OVERVIEW

Embrace the magic of Thailand's Northern Lanna culture while dining at Khum Khantoke. The Khantoke lawn consists of four magnificent wooden structures, all facing an open space where dining tables with 800 seats are spread out around the lawn. Lunch is served in the elaborate Plubpla House, which can accommodate up to 160 people. Guests will be hypnotised by magnificent shows like the Khon depicting scenes from the Ramayana, the 4 Karen Tribes' Dance, Sword Show, the Isan Dance and more.



HOW TO GET THERE

Public transportation or Khum Khantoke's shuttle service from the city centre.

SIGNATURE DISH (ES) :

Banana Fritters, Chicken Hanglay Curry, Fried Chicken with Nam prik Num and Vegetables, Chicken Nam prik Ong, Fried Tofu, Sticky Rice, Crispy Noodles, Stir-fried Vegetables, Clear Soup.

ADDRESS :

139 Mu 4, Nong Pa Krang, Mueang, Chiang Mai 50000

Tel : +66 53 304121-3 Fax: +66 53 260504

E-mail : booking@khumkhantoke.com, Website : www.khumkhantoke.com

Facebook : [khumkhantokecnx](https://www.facebook.com/khumkhantokecnx), Line : Khumkhantoke

HOURS OF OPERATION

Open daily :

09.00-21.00 Hrs.

Kantoke Lawn :

18.30- 21.00 Hrs.

Plubpla Thai House :

11.00-14.00, 18.30-22.00 Hrs.



18.800192, 99.026044

RUAMMITR 1



OVERVIEW

Located in the business district, this 150-seat restaurant has an easy-going atmosphere accentuated by high ceilings for good air ventilation. There is a prayer room for guests' use.



HOW TO GET THERE

From the Panthip Intersection, the restaurant is located on the right side 50 meters from the Empress Hotel. Also nearby is the 3D Art Paradise, a fun family attraction.

HOURS OF OPERATION

Open daily :
10.00-21.00 Hrs.

SIGNATURE DISH (ES) :

Thai, Chinese, Muslim Cuisines.

ADDRESS :

170/7 Chang Khlan Rd., Mueang, Chiang Mai
Tel : +66 53 819 085, +66 89 853 7217
Fax : +66 53 819 086
Website : www.ruammit1.com



18.774358, 98.998750

DOI CHANG COFFEE@ART



OVERVIEW

This hip venue is a homemade style café surrounded by a beautiful, natural setting with a lot of trees. We serve homemade style Thai and fusion food, coffee and pastries.



HOW TO GET THERE

Turn left into the alley under the bridge and drive straight on for 500 metres. The Wander is on the left side. The restaurant is by the Kok River.

SIGNATURE DISH (ES) :

Khanom Chine Sao Nam and Chicken Biryani.

ADDRESS :

542/2 Rattanakhet Rd., Mueang, Chiang Rai
Tel : +66 53 752 918
Website : www.facebook.com/doichaangart

HOURS OF OPERATION

Open daily :
11.00-20.00 Hrs.



19.907096, 99.833100

> RIMKOK ISLAMIC KHAO SOI

OVERVIEW

One of Northern Thailand's best-loved dishes is Khao Soi, egg noodles in thick curry soup. Whenever you find yourself in this part of the country, be sure to stop by Rimkok Khao Soi, a casual eatery renowned for its delicious Khao Soi topped with minced chicken. Other popular menus include Biryani with chicken, beef, mutton and fish plus chicken or ox-tail soup, chicken or beef satay and Muslim dimsum.



HOW TO GET THERE

The restaurant is located at the entrance to the Rimkok Resort which is about 1.5 kilometres from the Maeyao Intersection.

SIGNATURE DISH (ES) :

Khao Soi, Biryani, and Muslim dimsum.

HOURS OF OPERATION

Open daily :
08.30-16.30 Hrs.

ADDRESS :

333 Mu 4, Maeyao, Mueang, Chiang Rai 57100
Tel : +66 53 71 7 749, +66 8 1681 4919



19.936510, 99.772365

SAKINA ISLAM FOOD

OVERVIEW

This true Halal restaurant serving a variety of Muslim fare has a seating capacity for 100-300 guests, which makes it ideal for large groups of tourists. The simple, open and airy restaurant has high ceiling for good ventilation and prayer room for guests' use.



HOW TO GET THERE

The restaurant is located just past the Kok River Bridge on the left-hand side.

SIGNATURE DISH (ES) :

Chicken Biryani, Ox-tail Soup, Khao Soi, Beef Mussaman, and Chicken Mataba.

ADDRESS :

80 Mu 2, Rimkok, Mueang, Chiang Rai
Tel : +66 53 166 848, +66 81 993 7311

HOURS OF OPERATION

Open daily :
07.00-17.00 Hrs.



19.910960, 99.840334

> SALIMA 1 (ON DOI MAE SALONG)

OVERVIEW

This Muslim restaurant, which serves Yunnan Chinese and Thai fare has been in business for more than 50 years. Five decades of expertise is the best guarantee that their food is packed with quality and great taste. So if Doi Mae Salong is on your list of places to visit, be sure to stop by Salima for a great and fulfilling meal.



HOW TO GET THERE

Salima is located on Doi Mae Salong.

SIGNATURE DISH (ES) :

Double Boiled Beef Stew and Buns, Shitake Mushroom Baked in Soy Sauce, Yunan Style Stir-Fried Black Chicken, and Fried Fish.

HOURS OF OPERATION

Open daily :
08.00-24.00 Hr.s

ADDRESS :

500 Mu 1, Mae Salong Nok, Mae Fah Luang, Chiang Rai 57110
Tel : +66 53 765 088, +66 88 218 8868



20.163963, 99.623025

MUSLIM SEAFOOD RESTAURANT

OVERVIEW

Occupying two rai of land, the Muslim Seafood Restaurant is an open and spacious dining venue with high ceiling, suitable for large families and groups of tourists. Guests can enjoy fresh seafood cooked Thai style and some international menus like steak. There is ample parking space and separate prayer rooms for men and women.



HOW TO GET THERE

The restaurant is situated in Central Pattaya in Soi Pornprapanimitr 12, the same Soi as the Siam Country Club. It is about 500 meters down the Soi.

SIGNATURE DISH (ES) :

Stir-fried Squid with Salty Eggs, Sea Bass, Sirloin Steak and Seafood.

ADDRESS :

Central Pattaya Rd., Naglua, Banglamung, 8/12 Mu 6, Nongprue,
Chon Buri 20150
Tel : +66 81 935 1678,
+66 81 707 2820,
+66 38 411 919

HOURS OF OPERATION

Open daily :
10.00-21.00 Hrs.
(Except for Religious
Periods)



12.934887, 100.912503

➤ ABDULLAH HALAL FOOD

Abdullah Halal Food
 अबुल्लाह هالال فوڈ

OVERVIEW

Abdullah Halal Food, located on the lively Maharaj Road, has been in business for over twenty years. It occupies two units of a four-story shop-house with open-air and air-conditioned seating and offers free WiFi.



HOW TO GET THERE

The restaurant is adjacent to the Vogue Department Store and Walking Street on Maharaj Road.

SIGNATURE DISH (ES) :

Nua Tak Mok Beef (naturally sweet and tender mist-dried beef) cooked in various styles- with Spicy Mango Salad, Grilled, Lap and Namtok.

HOURS OF OPERATION

Open daily ; Breakfast is from 07.00-10.00 hrs. and a la carte dishes are available all day until 22.00 Hrs.

ADDRESS :

75-77 Maharaj Rd., Paknam, Mueang, Krabi 81000
 Tel : +66 84 848 2626 Fax : +66 75 622 312 Ext.17
 E-mail : wut_skf@hotmail.com



8.086398, 98.906053

KANABNAM VIEW SEAFOOD

OVERVIEW

Situated on a small island called 'Ko Klang', diners will thoroughly enjoy a natural atmosphere surrounded by water in an open, thatch-roofed restaurant. Kanabnam View offers the freshest seafood cooked to perfection in various authentic Thai style. We offer a prayer room and separate toilets for men and women, and being a strict Muslim restaurant, alcoholic beverages and dogs are not allowed.



HOW TO GET THERE

Guests can catch a direct boat ride from the Pu Dam Pier, Ruan Pae Pier or Suan Chao Fah Pier.

SIGNATURE DISH (ES) :

Deep-Fried Sea Bass with Fish Sauce Gravy, Spicy Mango Salad, Stir-fried Crab in Curry Sauce, Poached Giant Cockles.

ADDRESS :

Ban Ko Klang Community, Khlong Prasong, Mueang, Krabi 81000
 Tel : +66 85 9333 971, +66 91 328 4549
 Website : www.kanabnamview.com

HOURS OF OPERATION

Open daily :
 09.00-21.00 Hrs.



8.056182, 98.932938

> NUEA THONG GRILLED CHICKEN (KAIYANG NUEA THONG)

OVERVIEW

For fans of grilled chicken, don't miss this casual restaurant, which specialises in finger-lickin'good chicken marinated in a special recipe. Its popularity was spread through word-of-mouth around Krabi and later further to neighbouring countries in ASEAN like Malaysia, Indonesia, Brunei and others. It is also one of the recommended restaurants in Krabi and has featured in several magazine articles.



HOW TO GET THERE

Nuea Thong Grilled Chicken is conveniently located on Phetkasem Road, close to Masjid Ban Prupeng.

SIGNATURE DISH (ES) :

Grilled chicken.

ADDRESS :

3 Mu 6, Phetkasem Road, Nuaklong, Nuaklong, Krabi
Tel : +66 84 461 986, +66 84 626 1376, +66 93 578 9939
Contact : Khun Somjit Klongruea
Facebook : RanKaiYangNueThong

HOURS OF OPERATION

Open daily :
08.00-18.30 Hrs.



8.062530, 99.007585

PAKNAM KRABI SEAFOOD

OVERVIEW

Surrounded by scenic views of the calm water, Paknam Krabi Seafood is the kind of place where you can have a good time with friends and family over fresh, delicious seafood and Halal fare. Diners will be enthralled by the peaceful atmosphere of the Krabi River mouth from both indoor and outdoor seating areas. There is ample parking space, prayer room and facilities for functions, wedding parties and groups of tourists.



HOW TO GET THERE

The restaurant is located opposite the Krabi Front bay Resort and takes about 10 minutes by car to reach Krabi city center where you can enjoy shopping venues like the Vogue Department Store and the Night Market.

SIGNATURE DISH (ES) :

Spicy Crispy Seafood Mix, Crab in Curry Sauce, Sea Bass in Spicy Soup, Grouper with Coconut Shoot, Stir-fried Vegetables with Egg, Fresh Shrimps and Vegetables in Coconut Soup, Spicy Soup with Mud Crab.

ADDRESS :

140 Mu 7, Sai Thai, Mueang Singh, Krabi 81000
Tel : +66 94 964 9293, +66 81 894 9454
Website : www.paknamkrabiseafood.com

HOURS OF OPERATION

Open daily :
11.00-22.00 Hrs.



8.047322, 98.915485

➤ RUAN TALAY RESTAURANT

OVERVIEW

This spacious, Thai style wooden restaurant is built on stilts over a large pond. The atmosphere is permeated with a warm, relaxing and friendly atmosphere surrounded by plants and trees. Some facilities include a prayer room, WiFi and function room for seminars and large groups of tourists. Every dish is prepared according to the Halal standard and diners will be able to enjoy fresh seafood in every bite.



HOW TO GET THERE

The restaurant is 500 meters from the Jilad Canal Intersection when heading towards Ao Nang and opposite the Ji-Or Shop.

SIGNATURE DISH (ES) :

Seafood on a Hot Plate, Spicy Soup with Coconut Shoot, Shrimp in Tamarind Sauce, Sea Bass Steamed in Soy Sauce.

ADDRESS :

9/11 Mu 3, Sai Tai, Mueang, Krabi 81000
 Tel : +66 75-613194, +66 81 537 2471
 E-mail : salinee11@hotmail.co.th
 Facebook : Ruantalay restaurant krabi
 Website : www.ruantalaykrabi.com

HOURS OF OPERATION

Open daily :
 10.00-22.00 Hrs.



8.083830, 98.882887

SOFEYATARA KRABI MUSLIM RESTAURANT

OVERVIEW

This casual, open-air restaurant with high ceiling is located within Krabi Park close to the Krabi River. Those looking for Halal seafood, local cooking and Isan (Northeastern) menus will love the spiciness and tangy flavors of Somtam, Yam Squid, Grilled Beef Dipped in Spicy Tamarind Sauce and many more specialties plus a list of Halal drinks. There is ample parking and prayer room for guests' convenience.



HOW TO GET THERE

Head towards the Krabi City center and right into Krabi Park.

SIGNATURE DISH (ES) :

Seafood and Isan cuisine.

HOURS OF OPERATION

Open daily ;
09.00-21.30 Hrs.

ADDRESS :

87, 89, 90 Kongka Rd., Paknam, Mueang, Krabi 81000
Tel : +66 75 630 034, +66 81 891 3402



8.053847, 98.919527

> PANYEE MUTIERA SEAFOOD

OVERVIEW

Panyee Muteara Seafood and Sea Canoe have been opened for business for more than 40 years. It started out as a small eatery but has now expanded into a large restaurant with capacity to serve 1,000 guests at a time. With Thai-style architecture built above the serene water, the beautiful sea view all around will add even further to your delightful dining experience.



HOW TO GET THERE

The restaurant is on Ko Panyi.

SIGNATURE DISH (ES) :

Seafood and Isan cuisine. Stir-Fried Prawns in Garlic, Steamed Crab, and Seafood Tom Yam.

ADDRESS :

126 Mu 2, Ko Panyi, Mueang, Phang Nga 82000

Tel : +66 89 289 6461, +66 81 970 2416

Fax : +66 76 450 642

Email : panyeemuteara@hotmail.com

Website : www.panyeemuteara.com

HOURS OF OPERATION

Open daily :
10.00-15.00 Hrs.



PANTAI SEAVIEW RESTAURANT

OVERVIEW

Set right next to the beach, Pantai Seaview offers breakfast, lunch, dinner and drinks in an open-air setting. The restaurant serves Thai, Chinese, European and local food prepared by skilled chefs who guarantee a delicious yet affordable meal. A prayer room, banquet services, car park and smoking area are also provided for guests' convenience.



HOW TO GET THERE

Pantai Seaview Restaurant is on Prabaramee Road on the way from Patong to Kamala Beach. It is 1 kilometre from the Loma Roundabout next to White Box Restaurant.

SIGNATURE DISH (ES) :

Thai and European food, seafood and Phuket local food.

ADDRESS :

322/3 Prabaramee Rd., Patong, Kathu, Phuket 83150
 Tel : +66 92 130 8123 Fax: +66 76 618 022
 E-mail : kalimplace.pantai@gmail.com
 Facebook : PantaiPhuket

HOURS OF OPERATION

Open daily ;
 08.00-21.30 Hrs.



7.916079, 98.290810

PHUKET FANTASEA



OVERVIEW

Phuket FantaSea is an award-winning, unique nighttime Thai cultural theme park that presents Thai culture and tradition as its main theme. The Golden Kinnaree Buffet Restaurant, the world's grandest 4,000-seat dining facility, is set amidst a mythical Himaphan forest setting where visitors can indulge in the most sumptuous feasts of royal Thai dishes and popular international cuisine prepared by some of Thailand's finest chefs.



HOW TO GET THERE

Phuket FantaSea is located on Kamala Beach, on the western side of Phuket Island. Patong Beach is 9 km away-about 10 minutes by car.

SIGNATURE DISH (ES) :

Massaman (Beef Yellow Curry), Beef Red Curry, Steamed Fish Fillet with Dill Cream Sauce, Stir-fried Chicken with Cashew Nuts, FantaSea Fried Chicken Drumstick with Herbs.

ADDRESS :

99 Mu 3, Kamala, Kathu, Phuket 83150
Tel : +66 76 385 000 Fax: +66 76 385 333
E-mail : info@phuket-fantasea.com
Website : www.phuket-fantasea.com

HOURS OF OPERATION

Open : Phuket FantaSea is open every day except Thursdays

Operating hours are 17.30-23.30 Hrs. Buffet dinner is from 18.00-21.00 Hrs. (may be extended from 17.30-22.00 Hrs. on days with multiple shows)



7.956389, 98.287510

D' ANDAMAN THAI FOOD

OVERVIEW

A beautifully decorated restaurant in an air-conditioned setting, D' Andaman serves Halal Thai cuisine that tastes and looks great. Different parts of the restaurant are decorated differently, with certain sections looking very modern while others give off a luxurious feel. Diners can also benefit from free WiFi and the prayer room.



HOW TO GET THERE

The restaurant is located across from Tesco Lotus, Satun.

SIGNATURE DISH (ES) :

Fried Rice with Chili Paste, Seafood Hormok in Coconut Shell, and Fruit Sontam.

ADDRESS :

187/4-5 Mu 4, Yontrakarn Kamtorn Rd., Yansue, Kuan Don, Satun 91106

Tel : +66 74 839 741.

Facebook : D Andaman Thai Food

HOURS OF OPERATION

Open :

11.00-21.00 Hrs.

(Closed on Wednesdays)



6.711779, 99.968829

➤ NERGARA RESTAURANT

OVERVIEW

A casual dining venue serving authentic Thai and Muslim food, Nergara offers a variety of appetizing dishes in a spacious area for over 100 guests. There is a prayer room and small function room for guests' use. Attractions nearby include Kuden Mansion, Satun's National Museum.



HOW TO GET THERE

The restaurant is located opposite from the Satun Kindergarten near the Mambang Mosque, Satun's central mosque.

SIGNATURE DISH (ES) :

Keang Som with soft-shell Crab, Curry with Grilled Beef and Betel Leaf, Mutton Curry, Roti with Young Coconut, Tea, Noodles and Southern Thai Food.

ADDRESS :

2/1 Salit Phuminart Rd., Piman, Mueang, Satun 91000
 Tel : +66 87 292 8798, +66 86 489 4582, +66 74 723 325
 E-mail : Nergara92@hotmail.com, pd_mama.s@hotmail.com
 Facebook : www.facebook.com/Nergara

HOURS OF OPERATION

Open daily :
 08.00-23.00 Hrs.



RIM LE KITCHEN

OVERVIEW

This open-air Halal seafood restaurant is situated by the beach of Pakbara where guests can immerse themselves in the ocean atmosphere and sounds of waves rolling in and out. It is renowned for its spicy seafood recipes the way Thais love them like steamed squid topped with chopped chilies-lime-garlic sauce. However, there are plenty of non-spicy menus also like sweet and sour fish, fried lobster with garlic and more.



HOW TO GET THERE

Take highway route 4052 (at Pakbara Beach).

SIGNATURE DISH (ES) :

Deep-fried Fish Topped with Spicy Sauce, Seafood Tom Yam, Deep-fried Crab Rolls.

ADDRESS :

407 Mu 2, Pak Nam, La-ngu, Satun 91000

Tel : +66 83 195 7844, +66 87 794 0699

Fax : +66 76 450 642

Facebook : www.facebook.com/Rimlekitchen

HOURS OF OPERATION

Open daily :

09.30-20.00 Hrs.



7.162265, 100.634364

> SUCHADA HALAL FOOD



OVERVIEW

For exceptional Thai food, head to Suchada Halal Food situated in Satun Municipality. You will find a selection of fresh seafood and authentic home cooking. The restaurant offers a spacious and comfortable, air-conditioned dining area, coffee house, seminar and function room.



HOW TO GET THERE

Suchada Halal Food is located within Satun Municipality.

SIGNATURE DISH (ES) :

Duck Curry, Kaeng Som with Soft-Shell Crab.

HOURS OF OPERATION

Open daily :
09.00-21.00 Hrs.

ADDRESS :

169 Yatra Sawasdee Rd., Piman, Mueang, Satun 91000
Tel : +66 81 898 8481, +66 81 478 5857
E-mail : starin_resort@hotmail.com



6.619254, 100.070497

SIRADA KITCHEN



OVERVIEW

A cozy restaurant with high ceiling surrounded by lush greenery, Sirada Kitchen is a nice restaurant to enjoy a good meal with loved ones. You will find a list of typical Thai favorites on the menu, most are seafood.



HOW TO GET THERE

It is located adjacent to the Waterfowl Park in Khuan Don District.

SIGNATURE DISH (ES) :

Kaeng Som Spicy Soup with Coconut Shoot, and Shrimp in Tamarind Sauce.

HOURS OF OPERATION

Open daily :
10.00-20.00 Hrs.

ADDRESS :

353 Mu 8, Chalung , Mueang, Satun 91140
Tel : +66 86 956 0102, +66 81 959 0875



6.739236, 100.057719

MAROC DE' NEST HOME



OVERVIEW

This 200-seat restaurant is centrally located and showcases simple yet elegant Moroccan style decor. There is a prayer room, function room for meetings and VIP rooms for private dining. Enjoy food, drinks, baked goods, ice-cream, bird's nest and shark fin.



HOW TO GET THERE

The restaurant is adjacent to the Udom Suksa Panichyakarn School on Thammanoon Vithee Road.

SIGNATURE DISH (ES) :

Hormok (seafood in chili paste) with Young Coconut, Sea Bass, River Prawns in Tamarind Sauce, Fresh Specialty Coffee.

ADDRESS :

423 Thammanoon Vithee Road, Hatyai, Hatyai, Songkhla 90110
Tel : +66 74 262 148, +66 85 233 3488

HOURS OF OPERATION

Open daily :
11.00-22.00 Hrs.



MAROC GARDEN



OVERVIEW

Maroc Garden is set in a lovely garden and waterfall atmosphere right in the heart of Hat Yai. Kids and adults, alike, can enjoy fresh seafood while being entertained by Thai cultural dances, magic shows and live bands every night then have fun shopping right on the premise. We also offer a prayer room, VIP rooms, parking and a team to organize functions for 1,000 guests.



HOW TO GET THERE

From the Saphan Dam Intersection, turn right onto Raj-uthit Road and go straight for 250 metres to find the restaurant on the right.

SIGNATURE DISH (ES) :

Imported Nautilus Sashimi, Baked Lobster with Cheese, Alaskan Crab, Mango and Sticky Rice.

ADDRESS :

211 Raj-uthit Road, Hat Yai, Songkhla 90110

Tel: +66 62 414 9295

E-mail: maroc.md@gmail.com

Facebook: www.facebook.com/Maroc-Garden-Hatyai

HOURS OF OPERATION

Open daily :

Breakfast (Dimsum, Bakuteh, Roti).

06.00-10.00 Hrs.

Seafood, Thai, Chinese and Italian Food.

10.00-23.00 Hrs.



7.002862, 100.462017

> NESTHOME

OVERVIEW

Originally, Nesthome started out as a restaurant, which catered to clients who came to buy birds' nests. With continuous growing demand, it has expanded into an 80-seat restaurant with attached prayer room that now serves clients from all over Hat Yai and beyond.



HOW TO GET THERE

Nesthome is located across the street from Kosit Hotel in the centre of the city.

SIGNATURE DISH (ES) :

Stir-Fried Seafood, Tomyum River Prawn with Young Coconut, Spicy Soup with Sea Bass and Young Coconut.

ADDRESS :

194 Niphat Uthit 2 Road, Hat Yai, Songkhla 90110
Tel : +66 74 261 436
Fax : +66 74 230 979

HOURS OF OPERATION

Open daily :
09.00-21.00 Hrs.



7.003426, 100.470373

KHAO PUBPA HALAL FOOD

OVERVIEW

A lovely open-air restaurant with large terrace built from wood, this venue boasts magnificent mountain views that guarantees to energise diners as they enjoy a delightful feast. Enjoy authentic Thai food, Southern style, which is ideal for those who love spicy cooking. It also has a beautiful garden, prayer room and large parking space.



HOW TO GET THERE

The restaurant is located on the main road on the way to Trang around Khao Pubpa area.

SIGNATURE DISH (ES) :

Somtam, Kaeng Tai Pla (Spicy Fish Kidney Soup), and Deep-Fried Fish Sprinkled with Herbs.

ADDRESS :

89 Mu 7, Trang-Phatthalung, Chong, Na Yong, Trang 92170

HOURS OF OPERATION

Open daily :
10.00-20.00 Hrs.



7.576806, 99.785481

> KOH LIBONG

OVERVIEW

A cozy restaurant decorated in warm tones of yellow and brown, Ko Libong is a good place to hang-out for Rotis, coffee and drinks. It also offers a choice of Thai and international dishes such as fried rice, Somtam, spaghetti, fried chicken, sandwiches and a whole list of comfort food.



HOW TO GET THERE

From the airport, take the main road, Trang-Tarian, to the city. At Wang Yao Bridge intersection, make a right turn and continue for 800 metres.

SIGNATURE DISH (ES) :

Roti, Coffee, Cocoa, Smoothies.

HOURS OF OPERATION

Open daily :
11.00-22.00 Hrs.

ADDRESS :

93/7 Sri Trang Rd. 1, Khok Lo, Mueang Trang, Trang 92000
Tel: +66 83 522 1898



7.165767, 100.614562

KRUA KHANITTA

OVERVIEW

Krua Kanitha is well-known around Trang as a Halal restaurant, which serves Thai and Muslim food, which are separated in two different zones. As it specialises in cakes, pastries and snacks, visitors can also pick up a large selection of yummy food items for loved ones back home. The surrounding atmosphere is homey, surrounded by greenery and guests can benefit from free WiFi and ample parking space.



HOW TO GET THERE

From Trang city center, drive on for 2 kilometres passing Nayong Market. You will see KruaKhanitta on the left-hand side of the road.

SIGNATURE DISH (ES) :

Deep-Fried Fish, Stir-Fried Vegetables and Shrimps, Ox-Tail Soup, Chicken Biryani, Cakes, and Pastries.

ADDRESS :

133 Mu 7, Trang-Phatthalung Rd., Nayong Nua, Nayong,
Trang 92170

Tel: 0+66 75 229 927, +66 81 787 8188

Website: www.cakekhanitta.com

HOURS OF OPERATION

Open daily :
07.00-21.00 Hrs.



7.563739, 99.695363

HALAL RESTAURANTS **IN HOTELS**

LIST OF HALAL RESTAURANTS IN HOTELS

BANGKOK

- Al Meroz Hotel, The
- Chaopraya Park Hotel
- Grand Diamond Suites Hotel Bangkok
- Nuovo City Hotel
- Regent Ramkamhaeng 22
- Resort Bangphlat
- Ziniza The Boutique Serviced Apartment

CHIANG MAI

- Chiang Mai Rattanakosin Hotel
- Maetaeng Elephant Park & Clinic
- Tao Garden Health Spa & Resort

CHON BURI

- A-ONE The Royal Cruise Hotel Pattaya
- Valida Cottage

KRABI

- Ao Nang Phu Pi Maan Resort and Spa
- Ao Nang Princeville Resort & Spa
- Ao Nang Silver Orchid Resort
- Ban Sainai Resort
- Krabi Front Bay Resort
- Krabi Phetpailin Hotel
- Railay Village Resort&Spa
- Sunda Resort
- Sunrise Tropical Resort
- Tama Hotel

NAKHON SI THAMMARAT

- Twin Lotus Hotel

PHANG NGA

- Le Coral Hideaway Beyond Phuket
- Phunga Hotel

PHUKET

- Phuket Graceland Resort and Spa
- Royal Paradise Hotel & Spa

SONGKHLA

- Daiichi Hatyai Hotel
- Haad Kaew Resort
- Hatyai Holiday Hotel
- Hatyai Paradise Hotel and Resort
- Hatyai Rama Hotel
- Kosit Hotel
- V.L. Hatyai Hotel

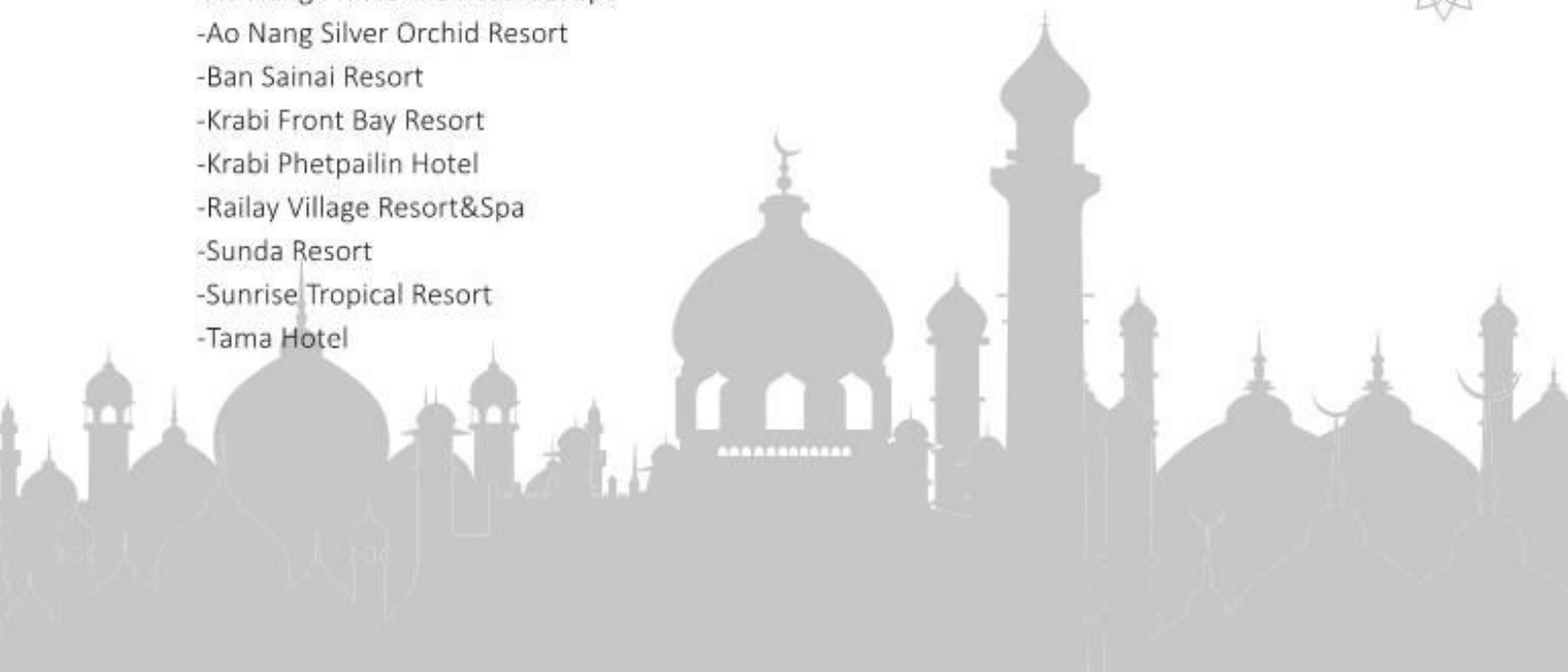

THE AL MEROZ HOTEL

| NAME OF RESTAURANT : PAPYRUS, DIWAN, BAKARAT RESTAURANTS



OVERVIEW

Considered as Bangkok's leading Halal hotel, the Al Meroz is close to the Foundation of the Islamic Centre of Thailand, which offers religious services and guidance to the Muslim community. The Hotel's accommodation, dining and leisure facilities have been specially created to ensure the comfort and wellbeing of Muslim and non-Muslim guests. Meals served in all restaurants are Halal-certified and the hotel is non-alcoholic. SIGNATURE DISH (ES)es include Massaman Lamb Shank and Biryani Lamb.



HOW TO GET THERE

Free shuttle service to the Airport Rail Link-Ramkhamhaeng Station by the Hotel's schedule.

ATTRACTIONS & SHOPPING : The Foundation of the Islamic Centre of Thailand is just 300 metres away.

FACILITIES : All rooms indicate the direction of Mecca and have a prayer mat and a copy of the Al Qur'an. One entire floor of the hotel is for female guests travelling alone with female staff in attendance. The pool and gym are available exclusively for female guests during the morning hours, and for male guests after midday. A free shuttle service to shopping complexes (Central Plaza Grand Rama 9, Emquater/Emporium) is available

ADDRESS :

No. 4, Ramkhamhaeng Soi 5, Ramkhamhaeng Rd., Suan Luang,
Bangkok 10250 Tel: +66 2 136-8700 Fax: +66 2 136-8799
E-mail: info@almerozhotel.com, Website: www.almerozhotel.com



13.745974, 100.603878

CHAO PRAYA PARK HOTEL

| NAME OF RESTAURANT : AL TARA RESTAURANT



OVERVIEW

The elegant Al Tara Restaurant is a full-Halal restaurant, which offers scrumptious Thai and Halal menus. It is surrounded by large glass panels with separate dining corners for extra privacy. Choose from a list of thirty different menus; but not-to-be-missed is our famous Ox-tail Soup. Opening hours are from 11.30-14.30 and 18.00-22.30 Hrs.



HOW TO GET THERE

Take the MRT to Ratchadapisek Station. The hotel is close to the Sutthisan Police Station.

ATTRACTIONS & SHOPPING : Esplanade, Big C (Ratchadapisek), Huay Khwang Market.

FACILITIES : Fitness Center, WiFi, Swimming pool, Prayer Room

ADDRESS :

247 Ratchadapisek Rd., Dindaeng, Bangkok 10400

Tel: +66 2 290 0125

Website : www.Chaophyapark.com

www.foodonratchada.com



13.795944, 100.573459

GRAND DIAMOND SUITES HOTEL BANGKOK

| NAME OF RESTAURANT : HALAL RESTAURANT



OVERVIEW

Grand Diamond Suites Hotel Bangkok, is located on Phetchaburi Road, with the Platinum Mall and Panthip Plaza on either side. The Halal restaurant overlooking the pool on 8th floor offers great views and romantic moonlight ambiance in the evenings. Flavours of the East and West are blended to create an exciting menu choice like Chicken Samosa, Pasta and Pizza. Opening hours are from 06.00-23.00 Hrs.

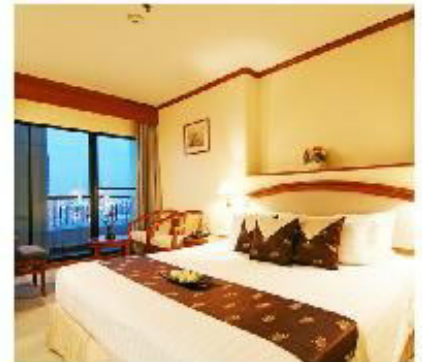

HOW TO GET THERE

From Ratchprasong Intersection, turn left onto Phetchaburi Road and continue on passing the Platinum Mall. Grand Diamond Suites is just next door.

ATTRACTIONS & SHOPPING : The Hotel is snuggled in between the Platinum Mall and Panthip Plaza. Also nearby are Siam Paragon, MBK, Centralworld Plaza and Siam Square.

FACILITIES : Swimming pool, Massage, Gym room

ADDRESS :

888 Phetchaburi Rd., Phetchaburi, Ratchathewi, Bangkok 10400
 Tel : +66 2 656 6888-98 Fax : +66 2 656 6899
 E-mail : infogranddiamondsuites.com
 Website : www.granddiamondsuites.com



13.750593, 100.538457

NUOVO CITY HOTEL

| NAME OF RESTAURANT : SARA RESTAURANT AND CANAL RESTAURANT



OVERVIEW

This modern boutique-style Halal hotel near Khao San Road offers a family-friendly vibe with colourful decorations and professional staff. Guests can enjoy Thai, Indian, and European cuisines including the award-winning Phat Thai and Lamb Biryani. Buffet halal lunch is from 11.30-14.00 Hrs. and all day dining (a la carte) is available from 06.00-10.00 Hrs. Room service is 24 hours a day.



HOW TO GET THERE

Nuovo City Hotel is located in Samsen Soi 2.

ATTRACTIONS & SHOPPING : Attractions within walking distance include Khao San Road, the Grand Palace, Wat Pho, Banglamphu Market, Democracy Monument, Rama VIII Bridge, Phra Sumen Fort, Santichaiprakarn Park, Chao Phraya River Express Boat Pier, and more.

FACILITIES : Spa, Swimming Pool, Fitness, WiFi, limousine and shuttle Service

ADDRESS :

2 Samsen Soi 2 Samsen Rd., Phra nakhon, Banglamphu, Bangkok
 Tel : +66 2 282 7500 Fax : +66 2 282 3345
 Website : www.nouvocityhotel.com



13.762881, 100.499255

➤ REGENT RAMKAMHAENG 22

| NAME OF RESTAURANT : BU-NGA RAYA RESTAURANT



OVERVIEW

Regent Ramkamhaeng 22 Hotel makes the ideal stay for Muslim guests as it meets all Halal standards. At Bu-Nga Raya Restaurant, guests will find Thai specialties; such as, Phat Thai with Fresh Prawns, Kaeng Som Cha-Om with Fresh Shrimps, Sea Bass with Lemongrass among other enticing menus. Breakfast is served from 07.00-10.00 Hrs. and re-opens at 11.00-23.00 Hrs.

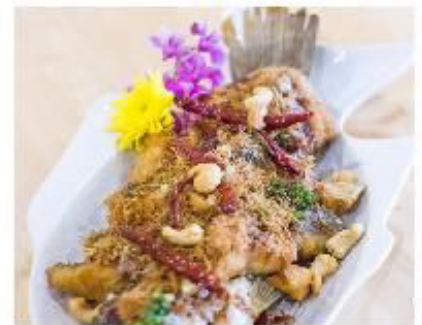

HOW TO GET THERE

The hotel is located on Ramkamhaeng Soi 22.

ATTRACTIONS & SHOPPING : The Central Islamic Council of Thailand, Ramkamhaeng University, The Mall Bangkok, the Mall Ramkamhaeng.

FACILITIES : Prayer rooms, function rooms

ADDRESS :

4 Ramkamhaeng Soi 22, Kwang Hua Mak, Bangkok, Bangkok 10240

Tel : +66 2 318 4444 Fax :+66 2 318 7256

Website : www.regentthailand.com

Facebook : facebook.com/regentthailand



13.754204, 100.613508

RESORT BANGPHLAT

| NAME OF RESTAURANT : SAWASDEE RESTAURANT

OVERVIEW

Resort Bangphlat was first built as an old wooden house 30 years ago before it expanded into the current retro-style resort with atmosphere of a restful family home. Its restaurant, Sawasdee, is divided into two zones, Montha and Leelawadee in the air-conditioned zone and the garden zone. Guests can enjoy seating arrangements on the grass in the Northern Thai style while dining on Thai and Muslim fare like Sawasdee Noodles and Sawasdee Rolls. Opening hours are from noon to 20.00 Hrs.



HOW TO GET THERE

It takes just an hour from Suvarnabhumi Airport to get to the resort on Charansanitwong Road located near Yanhee Hospital and adjacent to Tesco Lotus.

ATTRACTIONS & SHOPPING : Tesco Lotus.

FACILITIES : WiFi, laundry service, and security

ADDRESS :

2 Charansanitwong Rd., 77/1 Bangphlat, Bangkok 10700

Tel: Reservation +66 2 885 5737-8, +66 96 861 3231

Sales Office +66 90 975 2425 Fax: +662 885 5743

E-mail: resortbangphlat@hotmail.com

Facebook: www.facebook.com/Hotel.resortbangphlat



13.790672, 100.502250

ZINIZA THE BOUTIQUE SERVICED APARTMENT

| NAME OF RESTAURANT : THE GALLERY RESTAURANT



OVERVIEW

Located on the 1st floor of the Ziniza Serviced Apartment, The Gallery Restaurant is a trendy restaurant and bar ideal for lunch, dinner and special occasions. Savour a modern and fresh interpretation of traditional Thai cuisine; such as, Deep Fried Chicken with Crispy Julienne Lemongrass, Sautéed Fish with Hot Basil Leaves and Stir-Fried Chicken and Vegetables in Oyster Sauce. Opening hours are from 11.00-23.00 Hrs.



HOW TO GET THERE

Take the MRT to Bang Sue Station and then a TukTuk service to Ziniza.

ATTRACTIONS & SHOPPING : Or Tor Kor Market, Chatuchak Market, CentralLadprao.

FACILITIES : Prayer room, complimentary WiFi, parking

ADDRESS :

494 Rimklongprapa Phangkwa Rd., Bang Sue, Bangkok 10800

Tel. +66 2 556 0240-1 Fax. +66 2 556 0239

E-mail: sales@ziniza.com

Website : www.ziniza.com

Facebook : www.facebook.com/ZinizaThegallery



13.803295, 100.533210

CHIANG MAI RATTANAKOSIN HOTEL

| NAME OF RESTAURANT : NOPPARAT RESTAURANT

OVERVIEW

The classic Chiang Mai Rattanakosin Hotel is strategically located in the heart of Chiang Mai near the Ping River and many attractions. Its restaurant, Nopparat, serves Halal Thai and international food certified by several esteemed establishments, so that Muslim guests can enjoy the great tastes of Thailand with confidence. Some of the recommended dishes include Minced Tilapia, Kaeng Liang Shrimp Soup and Kaeng Som Spicy Soup with Fried Cha-om. Breakfast is available from 06.00-09.30 Hrs., lunch is from 11.00- 14.00 Hrs. and dinner is served from 18.00-24.00 Hrs.



HOW TO GET THERE

The hotel is located on Rattanakosin Road near the Ping River.

ATTRACTIONS & SHOPPING : Central Festival, Warorot Market, Chiang Mai Fruit Market.

FACILITIES : Internet, prayer room, Qibla sign in many spots around the hotel, convenience store, transportation to and from Chiang Mai International Airport

ADDRESS :

190 Rattanakosin Rd., Chang Moi, Mueang, Chiang Mai 50300

Tel : +66 53 234 800 3 Fax : +66 53 876 176

E-mail : Ratanakosin@cm-ratanakosin.com

Follow on: Facebook



18.800382, 99.000145

➤ MAE TAENG ELEPHANT PARK & CLINIC

| NAME OF RESTAURANT : MAE TAENG ELEPHANT PARK & CLINIC

OVERVIEW

The Elephant Park provides guests with fun activities amid abundant rainforest; these include riding elephants through the forest, enjoying rides on oxcarts, bamboo rafting along the Mae Taeng River, watching shows performed by talented elephants, zip lining, touring Thai cultural village and hill-tribe cultural village, and trying a Mahout Experience Course. Of course, there is a delicious Halal buffet lunch to enjoy from 11.00 -01.00 Hrs.



HOW TO GET THERE

The hotel is located on Rattanakosin Road near the Ping River.

ATTRACTIONS & SHOPPING : Sib san Resort & Spa Mae Taeng.

FACILITIES : We are the only elephant park in Northern Thailand that provides Halal food and a prayer room for all Muslims

ADDRESS :

99/1 Mu 2, Kuedchang, Mae Taeng, Chiang Mai 50150

Tel : +66 87 302 2368

Website : www.maetaengelephantpark.com



19.198239, 98.886567

TAO GARDEN HEALTH SPA & RESORT



OVERVIEW

Tao Garden Health Spa & Resort is an internationally renowned healing centre founded by Taoist Meditation Master Mantak Chia. At the Resort's kitchen, we use fruits and vegetables grown right here at the Resort for maximum benefits of our health-conscious guests. Opening hours for lunch are from 12.00-14.00 Hrs. and 18.00-20.00 Hrs. for dinner.



HOW TO GET THERE

From Chiang Mai- Chiang Mai Super Highway, turn to a road between Doi Saket post office and Luang Nua Temple. Go past Wat Klang Nam Temple until you reach Tao Garden.

ATTRACTIONS & SHOPPING : Doi Suthep, Chiang Mai Zoo, Walking Street.

FACILITIES : Salt-water Swimming pool, herbal sauna steam room, fitness centre, tennis, badminton, and basketball courts, ping-pong, jogging path, and home entertainment centre, medical clinic, and spa

ADDRESS :

274/1 Mu 7, Luang Nua, Doi Saket, Chiang Mai-Chiang Rai Rd.,
Chiang Mai 50220 Tel: +66 53 921 200

E-mail : reservations@tao-garden.com, Website : www.tao-garden.com



18.908972, 99.128590

> A-ONE THE ROYAL CRUISE HOTEL PATTAYA

| NAME OF RESTAURANT : HARBOUR RESTAURANT



OVERVIEW

On the ground floor at the Royal Cruise Hotel, the Harbour Restaurant serves an excellent menu of international cuisine. All meals are cooked by professional Halal chefs to give guests a wonderful dining experience. Breakfast is served from 06.00-10.30 Hrs., lunch from 11.30-17.00 Hrs. then international buffet dinner is from 18.30-22.00 Hrs.



HOW TO GET THERE

From North Pattaya, go straight to the dolphin roundabout and keep left on Beach Road for around 500 metres. The Hotel is in Soi 3.

ATTRACTIONS & SHOPPING : Art in Paradise Tiffany Cabaret Show, Alcazar Cabaret Show, The Sanctuary of Truth, Central Pattaya Beach Festival, Mike Shopping Mall, Big-C Supercentre.

FACILITIES : Conference and banquet facilities are available

ADDRESS :

499 Mu 9, North Pattaya Beach Rd., Nongprue, Banglamung, Chon Buri 20150 Tel : +66 38 259 500 Fax : +66 38 42 42 42

Facebook : www.facebook.com/aonehotel

E-mail : aonehotel@a-onehotel.com, Website : www.a-onehotel.com



12.945582, 100.885427

VALIDA COTTAGE

| NAME OF RESTAURANT : MUNASIR POOL CAFÉ

OVERVIEW

Valida Cottage is a sweet, country style bed and breakfast situated in a quiet part of South Pattaya. The resort's Munasir Pool Café will delight diners with fresh coffee, spaghetti, pizzas, cakes and some of its most popular dishes include Carbonara Spaghetti, juicy Beef Burger, Pannacotta and Snow-Country Ice Milk. Opening hours are from 09.00-19.00 Hrs., closed on Tuesdays.



HOW TO GET THERE

2 kilometres into South Pattaya Road, turn left into Soi Gorpai and continue on for about 800 metres. After passing Soi Gorpai 9 for about 50 metres, you will find an entrance on the left.

ATTRACTIONS & SHOPPING : Jomtien Beach, Outlet Mall, Lotus, Big-C, the Pattaya Floating Market, Under Water World, Nong Nuch Garden, vineyard.

FACILITIES : prayer room, swimming pool (Muslims can wear the robe in the pool), prayer direction inside the rooms

ADDRESS :

449/161 Soi Gorpai, South Pattaya Road, Pattaya city, Chon Buri 20150

Tel : +66 81 399 8122, +66 83 199 1002

E-mail : sirwave@mail.com Facebook.com/Munasir Coffee-Cake

Website : www.facebook.com/validacottage



12.946615, 100.890632

➤ AO NANG PHU PI MAAN RESORT AND SPA

| NAME OF RESTAURANT : DALAR RESTAURANT



OVERVIEW

Aonang Phu Pi Maan offers an ideal place to spend a relaxing vacation surrounded by greenery and sweeping views of towering mountains. Enjoy local and Western specialties at Dalar Restaurant or sip cool, refreshing beverages by the pool. Operation hours are from 11.30-10.00 Hrs.

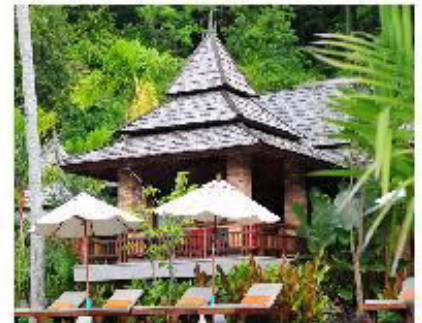

HOW TO GET THERE

Ao Nang Phu Pi Maan Resort is a 35-minute drive from Krabi International Airport by car. There are shuttle bus services from the Airport to Ao Nang Beach.

ATTRACTIONS & SHOPPING : The resort is a 15-minute walk to Ao Nang Beach where shopping and an array of restaurants are located. Guests can also rent boats to visit neighboring islands.

FACILITIES : Spa, Fitness room, Sauna, Tour desk

ADDRESS :

86/8 Mu 2, Ao Nang, Mueang, Krabi 81180
Tel : +66 75 637 111, +66 75637 123
E-mail: info@aonangphupimaan.com
Website: www.aonangphupimaan.com



8.036666, 98.831084

AO NANG PRINCEVILLE RESORT & SPA

| NAME OF RESTAURANT : WHITE ORCHID RESTAURANT



OVERVIEW

White Orchid Restaurant, decorated in a warm, rich tone, is cozily surrounded by a tropical garden and pool. Both outdoor and indoor seats boast lovely Asian tropical style vibes where guests can enjoy some of its best-loved Thai menus; such as, Stir-fried Chicken with Cashew Nuts and Phat Thai. Its flexible opening hours from 10.00-22.00 Hrs. allow guests to dine at their convenience.

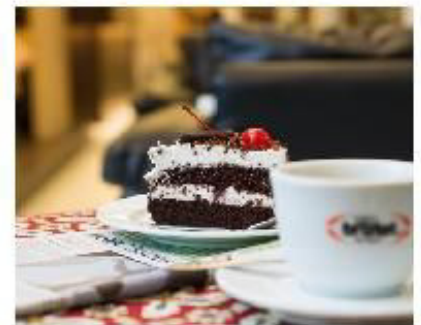

HOW TO GET THERE

The resort is about 40 minutes by car from Krabi International Airport and 20 minutes from Krabi town.

ATTRACTIONS & SHOPPING : The Resort and Restaurant are located along the popular yet peaceful Ao Nang Beach where shops and eateries are located.

FACILITIES : Outdoor pool, restaurant, free parking, free WiFi, spa, tour information, airport transfer

ADDRESS :

164 Mu 2, Ao Nang Beach, Krabi 81180

Tel : +66(0)75-637971-3 Fax : +66(0)75-637357

E-mail : info@aonangprinceville.com/rsvn@aonangprinceville.com

Website : www.aonangprinceville.com



8.032178, 98.821858

➤ AO NANG SILVER ORCHID RESORT



OVERVIEW

Ao Nang Silver Orchid Resort is a recently built venue surrounded by lush greenery, coconut trees and majestic mountains of beautiful Krabi. We are a Muslim hotel, which serves halal food; our SIGNATURE DISH (ES) being the Fried Squid in Black Sauce. The restaurant is open from 11.00-22.00 Hrs.



HOW TO GET THERE

Shuttle service.

ATTRACTIONS & SHOPPING : There is a Masjid and shopping area nearby.

FACILITIES : Swimming pool, free WiFi, meeting room and prayer room

ADDRESS :

672 Mu 2, Ao Nang, Mueang, Krabi 81180
Tel : +66 75 695 365-6 Fax.+66 75 695 488
E-mail : dos@aonangsilverorchidresort.com
Website : www.aonangsilverorchidresort.com



8.031572, 98.830605

BAN SAINAI RESORT

| NAME OF RESTAURANT : BAN SAINAI RESTAURANT



OVERVIEW

Get back to nature amidst tranquil tropical greenery on a small hill surrounded by coconut groves and sheer limestone cliffs. Ban Sainai Resort offers 40 simple yet comfortable deluxe cottages and Sainai Restaurant that serves authentic Thai cuisine and Western fares (with Vegetarian menu) Opening hours are form 07.00 -10.30 Hrs. for breakfast and 06.00-21.45 Hrs. for dinner.Lunch, freshly brewed coffee and refreshing drinks are offered at the Pool Sala from 11.30-17.30 Hrs.



HOW TO GET THERE

By a private transfer (taxi/minivan), 30 minutes from Krabi International Airport directly to resort and one hour by public airport bus.

ATTRACTIONS & SHOPPING : Ao Nang Beach is around 1.6 kilometres away while local restaurants are available within 300 metres.

FACILITIES : Saltwater, swimming pool

ADDRESS :

550 Soi Ao Nang 11/1, Mu 2, Ao Nang, Mueang, Krabi 81180
 Tel : +66 75 819 333, Mobile: +66 84 295 1112 Fax : +66 75 819 339
 E-mail : info@bansainairesort.com
 Website : www.bansainairesort.com



8.033147, 98.834907

➤ KRABI FRONT BAY RESORT



Krabi Front Bay
RESORT

OVERVIEW

Newly built, Krabi Front Bay Resort is located right in front of Ao Nong-Nuch Bay overlooking to the Andaman Sea, with a fantastic view of Ko Klang's mangrove forest. Guests will find a unique Halal resort concept in low-rise buildings with a combination of traditional Moroccan and modern Southern Thai style decoration. The restaurant offers international Halal cuisine with the SIGNATURE DISH (ES) being the 'Duck in Love' or grilled duck breast in orange sauce. Opening hours are form 06.30-23.00 Hrs.



HOW TO GET THERE

20-minute drive from Krabi International Airport.

ATTRACTIONS & SHOPPING : 5 minutes from Krabi Town, 20 minutes to the famous Ao Nang Beach.

FACILITIES : Muslim prayer room, free WiFi, swimming pool, shuttle bus service every 2 hrs. to Krabi Town

ADDRESS :

140/1 Mu 7, Saithai, Mueang, Krabi 81000

Tel : +66 75 626 777 Fax : +66 75 626 757

E-mail: info@krabifrontbayresort.com

Website: www.krabifrontbayresort.com



8.048066, 98.915031

KRABI PHETPAILIN HOTEL



KRABI PHETPAILIN HOTEL



OVERVIEW

Newly opened in August, 2015, Krabi Phetpailin is a city hotel situated in Krabi town close to shopping areas. The bright restaurant serves Thai and local food, and hearty American breakfast from 07.00-10.00 Hrs.



HOW TO GET THERE

The hotel is conveniently located on Krabi Road.

ATTRACTIONS & SHOPPING : Krabi Town, Night Market, Morning Market, Walking Street, 20 minutes from Ao Nang.

FACILITIES : Free WiFi, Tour desk, Car rent

ADDRESS :

135/13 Krabi Rd., Mueang, Krabi 81000
 Tel : +66 75 612201-2 Fax : +66 75 612203
 E-mail : info@krabiphetpailin.com
 krabiphetpailinhotel@gmail.com
 Website : www.krabiphetpailin.com



8.066447, 98.907568

➤ RAILAY VILLAGE RESORT & SPA

| NAME OF RESTAURANT : RAILAY VILLAGE'S BEACHFRONT RESTAURANT



OVERVIEW

Railay Village's Beachfront restaurant serves Halal fresh seafood barbecue dishes, Thai and international cuisine with a backdrop of golden sunsets and sounds of the beach. Opening hours are from 07.00-11.00 Hrs.



HOW TO GET THERE

Situated on the white sands of West Railay Beach, the Resort is entirely surrounded by limestone cliffs and is only accessible by boat. Ao Nang Beach is a 15-minute boat ride away.

ATTRACTIONS & SHOPPING : There is a walking street nearby.

FACILITIES : Spa, swimming pool at the hotel

ADDRESS :

544 Mu 2, Ao Nang, Mueang Krabi 81180
 Tel : +66 75 819 412-3, RSVN : +66 80 531 3443,
 Sales : +66 62 173 2538 Fax : +66 75 819 414
 E-mail : sales@railayvillagekrabi.com, Website : www.railayvillagekrabi.com



8.011160, 98.838132

SUNDA RESORT

| NAME OF RESTAURANT : SAFA RESTAURANT



OVERVIEW

This tropical style resort with lovely wooden cottages is surrounded by greenery and a tranquil garden setting. Dine amidst fertile plants and trees at our alfresco restaurant where 100% Halal Thai and Western food is served. Breakfast is from 07.00-10.00 Hrs. while lunch and dinner are from 11.30-21.00 Hrs.



HOW TO GET THERE

Sunda Resort is situated 30 minutes by car from Krabi International Airport and 20 minutes from the Krabi Bus Station.

ATTRACTIONS & SHOPPING : Ao Nang's shopping area, restaurants and night-life is just 5 minutes by car Nopparat Thara Beach is just a 10-minute walk.

FACILITIES : Free WiFi, prayer mat, prayer direction in the rooms for Muslim guests

ADDRESS :

19 Mu 3, Ao Nang, Mueang, Krabi 81180
 Tel : +66 75 661 262-4 Fax : +66 75 661 266
 E-mail : info@sundaresort.com, sales@sundaresort.com
 Website : www.sundaresort.com



8.048060, 98.814518

> SUNRISE TROPICAL RESORT

| NAME OF RESTAURANT : SUNRISE RESTAURANT



OVERVIEW

This warm and relaxing restaurant offers outdoor dining areas with magnificent views of Railay East Beach. Breakfast is served from 07.00-10.00 Hrs. followed by lunch and dinner from 11.00-21.00 Hrs. Enjoy both Thai and Western cuisines, favorites being Phat Thai and Pizza Sunrise.



HOW TO GET THERE

The only way to reach this exclusive resort from the mainland is by traditional standard long-tail boat from either Ao Nang Beach or Ao Nammao Pier; both take 15-20 minutes.

ATTRACTIONS & SHOPPING : Ao Nang Beach's shopping area is just 15 minutes away.

FACILITIES : Swimming Pool, Free WiFi, Prayer Room, Baby Chair

ADDRESS :

(Railay East Beach)39 Mu 2, Ao Nang, Mueang, Krabi 81000

Mailing Address: 41/5 Mu 5, Saithai, Mueang, Krabi 81000

Tel : +66 75 819 418-19, +66 81 979 6299 Fax: +66 75 819 421

Reservation : info@sunrisetropical.com, reservation@sunrisetropical.com

Website : www.sunrisetropical.com



8.010102, 98.840628

TAMA HOTEL

| NAME OF RESTAURANT : TAMA RESTAURANT



OVERVIEW

Tama Hotel is a newly-opened establishment that is modern and vibrant. Guests can enjoy their holiday in Krabi while feasting on Halal food at the Tama Restaurant which is open from 07.00-10.00 Hrs. for breakfast and 11.00-20.30 Hrs. for lunch and dinner. Try our Yam Tama (Thai spicy salad) and other Thai delicacies, plus coffee and desserts.



HOW TO GET THERE

Tama hotel is approximately 35 minutes by car from the Krabi International Airport.

ATTRACTIONS & SHOPPING : The hotel is just 8 minutes from Ao Nang Beach and 10 minutes from the Fossil Shell Beach by car.

FACILITIES : Fitness center, swimming pool, prayer room

ADDRESS :

340 Mu 5, Ban Ao Nammao, Saithai, Mueang, Krabi 81000
 Tel : +66 75 662 106-7, Fax : +66 75 662 108
 E-mail : info@thetamahotel.com
 Website : www.thetamahotel.com



8.034598, 98.861108

> HOTEL TWIN LOTUS

| NAME OF RESTAURANT : PHATUMMARD COFFEE SHOP,
NANJING CHINESE RESTAURANT



Twin Lotus Hotel

OVERVIEW

Phatummard Coffee Shop is an elegant dining venue offering Thai, Japanese and international fares. Guests can benefit from its long opening hours which start from 06.00 am. until late into the night at 01.00 am. (buffet lunch is available from 11.00-14.00 Hrs.). For scrumptious Cantonese food, Nanjing Chinese Restaurant is exactly the place to go (lunch and dinner).



HOW TO GET THERE

Twin Lotus Hotel is located opposite Tesco Lotus on Pattakarn-Kukwang Road.

ATTRACTIONS & SHOPPING : Wat Mahathat Worawiharn, Robinson's Department Store, Morning Market.

FACILITIES : Spa, Fitness Room, Parking

ADDRESS :

97/8 Pattanakarn-kukwang Rd., Mueang, Nakhon Si Thammarat 80000

Tel : +66 75 323 777 (60 Lines) Fax : +66 75 323 821

E-mail : rsvn@thetwinlotushotel.com, info@thetwinlotushotel.com

Website : www.twinlotushotel.net



8.398625, 99.977930

LE CORAL HIDEAWAY BEYOND PHUKET

| NAME OF RESTAURANT : LA PERLA RESTAURANT

Le CORAL
HIDEAWAY BEYOND PHUKET

OVERVIEW

Enjoy the serene atmosphere of Natai Beach that stretches over 2 kilometres of golden sand and natural canal as you dine on delectable international and Thai fares like our famous Phat Thai Gung Yang. The luxurious and cozy restaurant is open from 07.00-22.00 Hrs.



HOW TO GET THERE

30 minutes drive from Phuket International Airport along Beach Road from Khoa Pilai.

ATTRACTIONS & SHOPPING : The Hotel is a 10-minute drive from the city centre.

FACILITIES : Outdoor Swimming Pool, Private Dining, Spa, Fitness, Golf Course, Nature Sightseeing, Adventure

ADDRESS :

9/9 Mu 8, Naitai Beach, Na Toei, Tai Mueang, Phang Nga 82120

Tel : +66 76 679 888 Fax : +66 76 679 899

Website : www.coralhideaway.com



8.299502, 98.272056

> PHUNGA HOTEL

| NAME OF RESTAURANT : PHUNGA RESTAURANT

OVERVIEW

Phunga Hotel is situated on Phetchakasem Road and offers a Halal restaurant. Among its list of popular dishes, you will find Phunga Noodles, Spicy Fish Soup and Dried Shrimp Chili Paste. Opening hours are at 06.30 am. for breakfast and all the way until midnight.



HOW TO GET THERE

The hotel is situated along Phetchakasem Road from Phang Nga City heading towards Phuket.

ATTRACTIONS & SHOPPING : Phang Nga Bay.

FACILITIES : Prayer room

ADDRESS :

45/65, Mu 3, Phetchakasem Rd., Takdad, Mueang, Phang Nga 82000

Tel : +66 76 481 222 Fax: +66 76 481 213

E-mail: phungahotel@hotmail.com

Website : www.phu-nga.com



8.439155, 98.519877

PHUKET GRACELAND RESORT AND SPA

| NAME OF RESTAURANT : SUNSET RESTAURANT



OVERVIEW

The modern and elegant Sunset Restaurant has split level dining areas and comfortable sofas to enjoy creatively prepared Asian and international fare. Without doubt, Halal cuisine is our specialty. For a special, romantic dinner, the outdoor terrace overlooking the swimming pool is a great place to dine under the stars. Sunset restaurant is open from 12.00-22.30 Hrs.



HOW TO GET THERE

The resort is easily accessed via Thaweewong Road.

ATTRACTIONS & SHOPPING : Phuket Graceland is 15 minutes from Patong Beach where you can find endless shopping and entertainment.

FACILITIES : Functions, Weddings, group lunches and dinners can be organized at the restaurant

ADDRESS :

190 Thaweewong Rd., Patong, Kathu, Phuket 83150

Tel : +66 76 370 500 Fax: +66 76 370 550

E-mail : info@phuketgraceland.com, rsvn@phuketgraceland.com

Website : www.phuketgraceland.com



7.902478, 98.298562

➤ ROYAL PARADISE HOTEL & SPA

| NAME OF RESTAURANT : CASABLANCA RESTAURANT



OVERVIEW

Being Phuket's first certified Halal establishment, Casablanca Restaurant will entice diners with authentic Arabian and Indian halal fare like Chicken Tikka Masala, Succulent Lamb Kebabs and Biryani Myderabadi. For those looking for local flavors, Thai Halal favourites are also on the menu. The restaurant is located poolside with indoor seating or at the outside terrace. Opening hours are from 12.00-23.00 Hrs.



HOW TO GET THERE

Free shuttle bus to Patong Beach every hour from 09.00-416.00 Hrs.

ATTRACTIONS & SHOPPING : Jungceylon and Patong Beach are 10 minutes away by foot.

FACILITIES : Thai spa, Kids' Club, Mosque, business center, tour desk

ADDRESS :

135/23, 123/15-16 Rat-U-Thit 200 Pee Rd., Patong Beach,
Kathu, Phuket 83150

Tel : +66 76 340 666 Fax : +66 76 340 565

E-mail : fb@royalparadise.com or info@royalparadise.com

Website: www.royalparadise.com



7.895669, 98.300503

DAIICHI HATYAI HOTEL

| NAME OF RESTAURANT : MANDARIN RESTAURANT

OVERVIEW

Whenever you are in Hat Yai and feel like having good Halal Thai food, think of the Mandarin Restaurant. The bright, spacious dining venue offers excellent menu choices; such as, Shrimp Paste Fried Rice, Spicy Soup (Kaeng Som), Spicy Fish Kidney Soup (Kaeng Tai Pla), Fish Head Noodle, Fish Head Soup with Taro, and more. Long opening hours from 06.00-01.00 Hrs. makes it a good dining choice any time of day.



HOW TO GET THERE

The hotel is conveniently located on Chaiyakul Uthit Road.

ATTRACTIONS & SHOPPING : Diana Department Store, Kim Yong Market, Central Festival.

FACILITIES : Prayer room

ADDRESS :

29 Chaiyakul Uthit Rd., Soi 4, Hat Yai, Songkhla 90110

Tel : +66 74 357 802-3, +66 83 191 3901

Fax : +66 74 231 315, +66 74 357 800

E-mail : Daiichihadyai@gmail.com, bug-kai@hotmail.com



7.001264, 100.475126

➤ HAAD KAEW RESORT

| NAME OF RESTAURANT : RIM HAAD RESTAURANT

OVERVIEW

Rest and relax beside the private beach at Haad Kaeo Resort where a gorgeous backdrop of the Cat and Mouse Islands can be seen in the distance. The light-filled Rim Haad Restaurant will delight guests with a selection of Halal food; such as, Seafood Omelet Hormok, Sea Bass in Tamarind Sauce, Emperor Salad and more. Opening hours are from 06.00-24.00 Hrs.



HOW TO GET THERE

The hotel is located along the beach, 35 kilometres. from the city.

ATTRACTIONS & SHOPPING : Yor Island where local products; such as, hand-woven fabric are sold.

FACILITIES : Separate prayer room for men and women, swimming pool, private beach, WiFi

ADDRESS :

163 Mu 1, Chiang Kao, Sing Nakhon, Songkhla 90280

Tel : +66 74 331 058-67

E-mail : info@www.haadkeawresort.com

Website : www.haadkeawresort.com



7.253355, 100.548819

HATYAI HOLIDAY HOTEL

| NAME OF RESTAURANT : NEW YORK RESTAURANT

OVERVIEW

This city hotel is snuggled close to many shopping venues, making it a good base for exploring the city. Its welcoming New York Restaurant offers a wide variety of buffets and a la carte menus; such as, 'Fish Head Noodles' and other delicacies. This all-day dining venue is open from 06.00-21.00 Hrs.



HOW TO GET THERE

The hotel is 5 minutes form the Hat Yai Railway Station and 15 minutes form Hat Yai Airport.

ATTRACTIONS & SHOPPING : Nearby shopping venues include Santisuk Market, Plaza Market and Kim Yong Market.

FACILITIES : Free WiFi, parking, the nearby Paki Mosque is very convenient for praying

ADDRESS :

1-3 Chivanusorn Rd., Hat Yai, Songkhla 90110

Tel : +66 74 239 555, +66 74 239 818

Fax : +66 74 239 806

E-mail : hatyaiholidayhotel@gotmail.com



7.009350, 100.468119

HATYAI PARADISE HOTEL AND RESORT

| NAME OF RESTAURANT : TON FERN RESTAURANT

OVERVIEW

Ton Fern Halal Restaurant exudes a relaxing atmosphere as it is surrounded by a garden. In the evenings, a live band will serenade guests with soft music and guests can even show their singing talents on stage if they wish. Among the list of Thai and Chinese cuisine, some of the most popular include Spicy Lemongrass and Crispy Shrimp, Fruit Salad with Fried Shrimps and Shrimp Tod Man served on Taro Basket. Opening hours are from 06.00-24.00 Hrs.



HOW TO GET THERE

From Hat Yai Police Station Bridge, keep going straight until reaching the Saphan Dam Intersection then turn right. Continue until you see a PTT Gas Station on the left then go pass it for about 500 metres, and you will see the hotels sign.

ATTRACTIONS & SHOPPING : Kim Yong Market, Plaza Market, Santisuk Market.

FACILITIES : During Ramadan, we always offer fruit juices and dates for guests

ADDRESS :

99 Soi Laen Anusorn (Khet 8), Raj Uthit Rd., Hat Yai, Songkhla 90110
 Tel : +66 74 362 222, +66 86 959 5270 (Mr. Thanawat Matsaman)
 E-mail : hatyairparadise2008@hotmail.com



7.013909, 100.459248

HATYAI RAMA HOTEL

| NAME OF RESTAURANT : SLUB PETCH RESTAURANT

OVERVIEW

Hatyai Rama Hotel's restaurant serves delicious international and Thai cuisine in an air-conditioned setting. Among top favourites, you will find Miang Pla Kapong (Minced Sea Bass), Fish-Head and Taro Soup and Kaeng Som Pae Sa (spicy fish soup with cat-fish or sea bass). Opening hours are from 06.00-12.00 Hrs.



HOW TO GET THERE

The Hatyai Rama Hotel is located on Sripoowanat Road.

ATTRACTIONS & SHOPPING : Nearby shopping malls include the Diana Department Store, Central Festival and Robinson's.

FACILITIES : Parking, 24-Hour Security, Function Rooms

ADDRESS :

9/5 Sripoowanat Rd., Hat Yai, Songkhla 90110

Tel : +66 74 262 500, +66 74 355 200

Fax : +66 74 230 222

E-mail : hatyairama@yahoo.com



6.998475, 100.474735

> KOSIT HOTEL

| NAME OF RESTAURANT : PATA RESTAURANT

OVERVIEW

Kosit Hotel is the ideal base for exploring the city as it is perfectly situated in the shopping district of Hat Yai. Serving Thai and Western cuisine, food served in Pata Restaurant meets full Halal standard. The restaurant is open from 06.30-10.00 Hrs. daily.



HOW TO GET THERE

20 Minutes by car from Hat Yai International Airport, 5 minutes from the train station on foot.

ATTRACTIONS & SHOPPING : Robinson Shopping Centre, Kim Yong Market, Santisuk Market.

FACILITIES : Prayer sign in the rooms, barber, massage, coffee House, WiFi

ADDRESS :

199 Niphat Utit 2 Rd., Hat Yai, Songkhla 90110
 Tel : +66 74 23 4 366 (12 Lines) Fax : +66 74 23 2 365
 E-mail : kosithotel@gmail.com, kosithotel@hotmail.com
 Website : www.kosithotel.com



7.000095, 100.470590

V.L. HATYAI HOTEL

| NAME OF RESTAURANT : BENJARONG RESTAURANT



OVERVIEW

Located on the second floor of the hotel, guests can enjoy delicious Thai and Chinese food especially Southern Thai cuisine like Kaeng Tai Pla or fish curry soup. Opening hours are from 06.00-22.00 Hrs.



HOW TO GET THERE

Opposite the Kimyong Market at the right corner of Niphatautid 1 Road.

ATTRACTIONS & SHOPPING : Located in the centre of Hat Yai city, it is a five-minute walking distance from famous landmarks like "Lee Garden Plaza" and "Central Department Store".

FACILITIES : Free WiFi, Karaoke, Private VIP room

ADDRESS :

1-3-5-7 Niphatautid 1 Rd., Hat Yai, Songkla 90110

Tel : +66 74 352201-3, +66 74 223 660-3

Fax : +66 74 352 210

E-mail : vl@vlhatyaihotel.com, Website: www.vlhatyaihotel.com



7.007213, 100.468753

HOTELS &
RESTAURANTS
**MUSLIM
FRIENDLY**

LIST OF HOTELS & RESTAURANTS MUSLIM FRIENDLY

AYUTTHAYA

- Atika Kitchen
- Kruta Steak
- Usman Steak Halal
- Yi-loh Muslim Restaurant

BANGKOK

- Aaleyah by Chomkwan
- Bed by Thapra
- Bella Cairo
- Boonsiri Place
- Moom-Pak Coffee
- Muslim Cuisine, The
- Sophia Restaurant & Bakery

CHIANG MAI

- Jen Pao Restaurant
- Romena Grand Hotel Chaing Mai

CHIANG RAI

- Greenview Place Mae sai
- Ruammitr 2

CHON BURI

- Amir Halal Food

KHON KAEN

- Kairostip Chicken
- Subaidah Muslim Restaurant

KRABI

- Krua Rabeab's Inter Buffet Halal Food
- Phu Pha Ao Nang Resort and Spa's Restaurant

NAKHON RATCHASIMA

- Ayah Steak
- Caesar Kitchen (Krua Caesar)
- Narknava Resort

NONTHABURI

- Regent Ngamwongwan Hotel

PHETCHABURI

- Aminah Muslim Food
- Rak Café
- Krua Kiang Kluen

PHUKET

- Bangtao Beach Chalet Resort
- Bangtao Village Resort
- Charcoal Steak House
- Marina Kitchen

SATUN

- Fahat Coffee & Restaurant

SONGKHLA

- Hansa JB Hotel

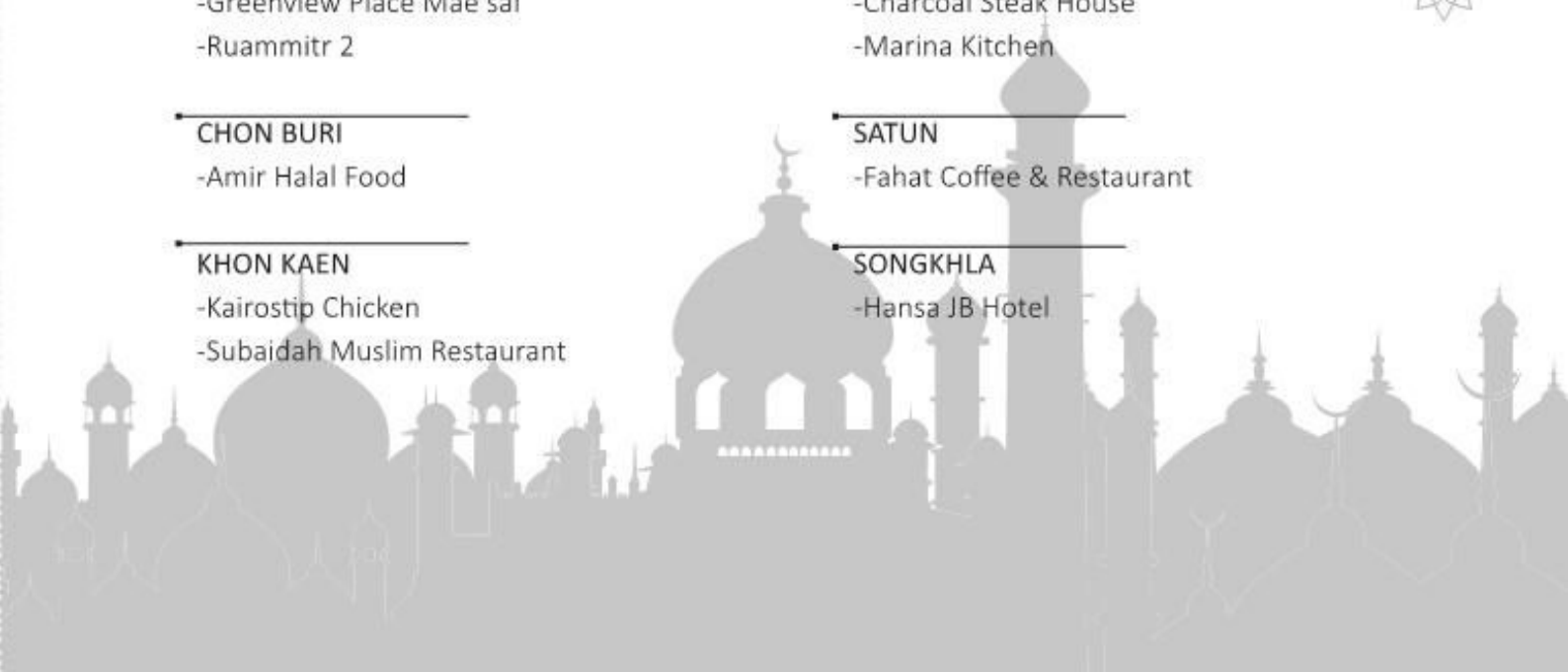

> ATIKA KITCHEN

OVERVIEW

This Muslim-friendly restaurant serves an array of popular Thai and international dishes. There is a prayer room for customers' use and nearby attractions include Wat Mahathat and the Chao Sam Phraya Museum.



HOW TO GET THERE

From Ayutthaya city's old town hall, make a left turn. The restaurant is on the left-hand side just before reaching the intersection.

SIGNATURE DISH (ES) :

Beef Steak, Salmon Steak, Spaghetti, Ox-tail Soup, Fried Rice with Crab, Roast Duck Curry and Roti with Massaman or Green Curry.

HOURS OF OPERATION

Open daily :
06.00-21.00 Hrs.

ADDRESS :

61/2 Mu 3, Ayutthaya Hospital Intersection, Ayutthaya 13000



14.342882, 100.560189

KRUTA STEAK

OVERVIEW

This lovely steak place has a cozy atmosphere and offers exquisite views of the Chao Phraya River. You can watch the beautiful sunset while enjoying tender steaks and an array of Western cuisine like salads, fried shrimps in batter, ice cream, desserts, fruit shakes and more.



HOW TO GET THERE

Take the road behind Rajaphat University near the Phra Nakorn Sri Ayutthaya Hospital Intersection. It is 100 metres before reaching the traffic lights and you will see a sign on the left.

SIGNATURE DISH (ES) :

Chicken Steak, and Fish Salad.

HOURS OF OPERATION

Open :

Weekdays:

16.00-22.00 Hrs.,

weekends and national
holidays:

10.00-22.00 Hrs.

ADDRESS :

43/7 Mu 3, Pratuchai, Ayutthaya 13000

Tel : +66 35 242 268, +66 89 673 0755



14.343695, 100.562500

➤ USMAN STEAK HALAL

OVERVIEW

A casual restaurant with a welcoming atmosphere, Usman Halal offers delicious Thai food, steaks and Western cuisine. There is also a Muslim prayer room and free WiFi for customers' use. Masjid Kudi Chofah is also within close distance.



HOW TO GET THERE

It is located near the Islam Sri Ayutthaya Foundation School.

SIGNATURE DISH (ES) :

Fried Chicken Salad and Corn Papaya Salad.

HOURS OF OPERATION

Open daily :
10.00- 21.00 Hrs.

ADDRESS :

Mu 1, Samphao Lom, Phra Nakorn Sri Ayutthaya, Ayutthaya, 13000
Tel : +66 35 701 359



14.345178, 100.571797

YI-LOH MUSLIM RESTAURANT

OVERVIEW

Yi-Loh Muslim Restaurant has been serving Thai and Muslim food to locals and visitors at reasonable prices for over 40 years. Special services include a prayer room for 3-4 persons, catering service and fabulous dining experience for 20-100 guests on a boat along the Chao Phraya River with advanced reservation.

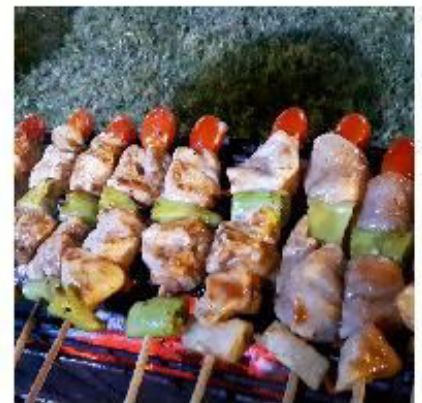

HOW TO GET THERE

The restaurant is located next to the Pra Nakorn Sri Ayutthaya Hospital Intersection.

SIGNATURE DISH (ES) :

Rice with Chicken, Fried Chicken, Beef and Lamb, Beef Curry with Rice Noodles, Beef Soup, Ox-tail Soup, Curry with Rice or Roti.

ADDRESS :

61/1 Mu 3, Pratuchai, Phra Nakorn Sri Ayutthaya, Ayutthaya
Tel : +66 84 876 5129, +66 63 140 4163

HOURS OF OPERATION

Open daily :
07.00-16.30 Hrs.



14.343534, 100.561640

➤ ALEYAH BY CHOMKWAN

OVERVIEW

This hip restaurant decorated in a colorful Moroccan style will entice you with a variety of Western and Eastern menus. Diners can enjoy the taste of Thai, Muslim, Italian and European cuisine in one meal while marveling at the restaurant's exotic and captivating décor.



HOW TO GET THERE

By outbound expressway, take the Prachachuen Exit situated just before the Ngamwongwan Exit. Once you make the exit, keep left and go to the PTT Gas Station rest stop. Aaleyah is in building 2.

SIGNATURE DISH (ES) :

3-Colored Rice, Mutton Curry.

ADDRESS :

Bang Sue, Bangkok : Prachachuen (Outbound) Rest Stop

Tel : +66 81 912 2095

E-mail : s.worawanna@gmail.com

FB : www.facebook.com/AaleyahByChomkwan

HOURS OF OPERATION

Open daily :
10.00-22.00 Hrs.



13.841897, 100.532915

BED BY THAPRA

| NAME OF RESTAURANT : BED BY THAPRA



OVERVIEW

This Muslim-friendly place offers casual yet comfortable lodging and Halal food for travelers at very reasonable prices. The restaurant is open from 11am to 7pm from Mondays to Thursdays and noon to 8pm from Saturdays to Sundays and offers delicious a la carte menus like Beef Khao Soi (Lampang recipe). It also has a prayer room for guests' use.



HOW TO GET THERE

Take the BTS Sky train to Bangwa Station. Bed by Thapra is in Phetchakasem Soi 26/1 opposite Phayathai 3 Hospital.

ATTRACIONS & SHOPPING : Saphan Phut, Sampeng, The Mall Thapra, Seacon Bangkae, The Mall Bangkae.

FACILITIES : Muslim prayer room

ADDRESS :

134/12-14 Phetchakasem Rd., Pak Khlang, Phasi Charoen,
Phasi Charoen, Bangkok 10160 Tel: +66 2 868 6888
FB : Bed by Thapra, Hotel near BTS BangWa
E-mail : bedbybts@hotmail.com, Website: www.bedbybts.com



13.723707, 100.462991

> BELLA CAIRO

OVERVIEW

Bella Cairo is an air-conditioned restaurant with a capacity to accommodate 40 customers at once. Diners can enjoy exotic flavors of Arabian food while having a taste of Thai and Italian cuisine at the same time. The restaurant is just 10 minutes from the Ramkhamhaeng area which has a significant population of Thai-Muslims, so there are many mosques and other Muslim facilities in that area. There is also a prayer room in the restaurant for guests' convenience.



HOW TO GET THERE

The restaurant is located in Srinakarin Soi 1, not far from Samitivej Srinakarin Hospital.

SIGNATURE DISH (ES) :

Briyani Lamb, Mixed BBQ, Arab, Italian and Thai food.

ADDRESS :

3/1 Srinakarin Soi 1, Suan Luang, Suan Luang, Bangkok 10250

Tel : +66 88 311 8306

E-mail : info@bellacairo.com

Fcaebook : facebook.com/Bella-Cairo

HOURS OF OPERATION

Open daily :
10.00-22.00 Hrs.



BOONSIRI PLACE

| NAME OF RESTAURANT : BOTA CAFE

**OVERVIEW**

Managed by a team of Muslim staff, Boonsiri Place is located in the historical part of Bangkok around Kok Wua Intersection. While staying with us, guests can enjoy a hearty Halal American Buffet Breakfast consisting of tea, coffee, orange juice, bread, eggs, sausages, fried rice, noodles, salads and fruits. Please note that Halal meal is available only for breakfast between 07.00-10.30 Hrs.

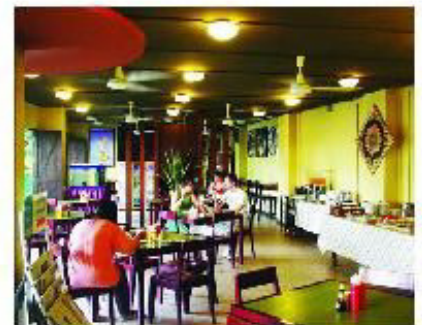
**HOW TO GET THERE**

From Kok Wua Intersection, make a left turn onto Tanao Road. Continue until you see a 7-Eleven on the right then turn right into Boonsiri Road. Go on for 200 metres further and you will see the hotel sign on the right.

ATTRACIONS & SHOPPING : Khao San Road, Grand Palace, Wat Pho, many Muslim-friendly restaurants in the Yaowaraj and Bang Lumphu areas.

FACILITIES : The Koran, prayer mat, Qibla sign inside the rooms

ADDRESS :

55 Buranasart Rd., Chao Pho Sua, Phra Nakorn, Bangkok 10200

Tel : +66 2 6222189 Fax: +66 2 6221414

E-mail : contact@boonsiriplace.com

Website : www.boonsiriplace.com



13.754800, 100.497287

MOOM-PAK COFFEE

OVERVIEW

Decorated in a fun, modern style, Moom-Pak Coffee is a family restaurant which serves a wide variety of Halal food to please everyone. There is much to enjoy, whether you feel like having Italian, Thai and fusion food like pizzas, pastas, Tom Yum, steak or Phat Krapao Spaghetti. There is also a list of cool drinks, and coffee and yummy desserts to share with loved ones. A prayer room is also available for guests' use.



HOW TO GET THERE

The restaurant is adjacent to Surao Sai Kong Din School on Rathuthit Road.

SIGNATURE DISH (ES) :

Pizzas.

ADDRESS :

Rathuthit 42/1, Rathuthit Rd., Saen Sap, Bangkok
Tel : +66 89 675 3915, +66 85 065 9778
Facebook : www.facebook.com/Moon-Pak-Coffee

HOURS OF OPERATION

Open daily :
10.00-21.00 Hrs.



13.833955, 100.775072

THE MUSLIM CUISINE



OVERVIEW

With over 100 selections of Thai and Muslim food on the menu, the Muslim Cuisine is a cozy café decorated in white and green tones to induce relaxation. Apart from the many delightful dishes offered, you will also find fresh coffee, milk tea and Saudi Champagne in the mix. Facilities include a washing area and prayer room.



HOW TO GET THERE

The restaurant is located on the 2nd floor of The Pasio Town Ramkamhaeng.

SIGNATURE DISH (ES) :

Shrimp Tom Yum, Chicken Wrapped in Pandan Leaves, Fried Sea Bass with 3-Flavored Sauce, Muslim-style Rice with Chicken, Mutton or Beef, Roti with Green Curry, Fried Rice.

ADDRESS :

7/2-7 # F203 The Pasio Town Shopping Center, Ramkamhaeng Rd.,
Saphan Sung, Saphan Sung, Bangkok 10240
Tel : +66 2 111 3086
E-mail : themuslimcuisine@hotmail.com, FB: the muslim cuisine

HOURS OF OPERATION

Open daily :
10.30-21.00 Hrs.



13.774718, 100.666459

SOPHIA RESTAURANT & BAKERY

Sophia
RESTAURANT & BAKERY
— SINCE 1992 —

OVERVIEW

Decorated in a modern-classic style, Sophia Restaurant & Bakery is the kind of place to bring your family for a lovely meal or enjoy a business lunch and get together with friends. Our wide range of menus is sure to please everyone, whether they feel like having Thai, Chinese, European or fusion cuisine. There is also excellent coffee and baked goods to enjoy. And since we are a Muslim restaurant, we do offer separate prayer rooms for men and women plus many staff who speak Malay language.



HOW TO GET THERE

The restaurant is in Soi Ramkamhaeng 5 with Al Meroz Hotel on the main road. It is just one kilometer from the Ramkamhaeng Airport Link Station.

SIGNATURE DISH (ES) :

Fried Sea Bass, Crab Curry, Soft-Shell Crab Fried with Chili and Salt, Baked Scallops with Spinach and Cheese.

ADDRESS :

1 Ramkamhaeng Soi 5, Suan Luang, Suan Luang, Bangkok 10250
Tel : +66 2 314 0039
E-mail : info@sophia-ct.com
Website : www.sophia-ct.com

HOURS OF OPERATION

Open daily :
10.00-21.00 Hrs.



13.746126, 100.603264

JEN PAO RESTAURANT

OVERVIEW

With a light interior, air-conditioning and high ceiling, Jen Pao Restaurant offers an array of authentic Chinese, Thai and Halal cooking for all food lovers. There is also a VIP room, souvenir shop and prayer room for guests' use.



HOW TO GET THERE

From Chiang Mai-Hangdong Road, turn onto Rural Road 3029.

SIGNATURE DISH (ES) :

Roast Duck, Stir-fried Squid, Tom Yum Kung, Steamed Fish in Soi Sauce, Stir-fried Chicken and Cashew Nuts, Mixed Vegetables.

ADDRESS :

450 Mu 7, Maehia, Mueang, Chaing Mai
Tel : +66 53 806 288 Fax : +66 53 806 299
E-mail : Jenpao.res@gmail.com

HOURS OF OPERATION

Open daily :
Lunch 10.00-14.00 Hrs.
Dinner 16.00-21:00 Hrs.



18.792171, 98.978556

➤ ROMENA GRAND HOTEL CHAING MAI



OVERVIEW

Romena Grand Hotel is ideally located in the heart of Chiang Mai, next to the Wua Lai's Walking Street. Our completely Halal hotel emphasizes on cleanliness, peacefulness and no alcohol is served on the premise. A hearty Halal buffet breakfast is available from 06.30-10.00 Hrs.



HOW TO GET THERE

It is next to Wua Lai Walking Street.

ATTRACIONS & SHOPPING : Doi Suthep, Chiang Mai Zoo, Walking Street.

FACILITIES : Halal buffet breakfast, prayer direction in the rooms

ADDRESS :

2 Nantaram Rd., Haiya, Mueang, Chiang Mai 50000

Tel : +66 53 449 095 Fax : +66 53 449 096

E-mail : romenagrandhotel.cm@gmail.com

Website : www.romenagrandhotelchiangmai.com



18.780270, 98.987682

GREENVIEW PLACE MAE SAI

OVERVIEW

Ms.Churee, the owner of Greenville Place Mae Sai, is a Muslim who understands very well, the Halal way of life. Seeing a rise in the number of Muslim travellers, she decided to open up a restaurant to cater to the Halal market the way it should be done. Moreover, you will also find prayer rooms in the hotel.



HOW TO GET THERE

The hotel is located on Phaholyothin Road.

SIGNATURE DISH (ES) :

Fong Ming Chicken, Fong Ming Beef, Fu Yong Fish, Fried Chicken.

ADDRESS :

2/5 Mu 8, Pahonyothin Rd., Mae Sai, Chiang Rai 57130

Tel : +66 53 733 444, Mobile: +66 86 920 1811

Fax : +66 53 733 877

E-mail : maesaigreenview@hotmail.com

Website : www.greenview-maesai.com

Facebook : Green View Maesai Hotel

LINE ID : greenviewplace

HOURS OF OPERATION

Open daily :

06.00-10.00, 11.00-14.00,
and 15.00-20.00 Hrs.



20.421659, 99.883474

> RUAMMIT 2 CHIANG RAI

OVERVIEW

Specialising in Muslim, Thai and Yunnan food, Ruammitr 2 Restaurant is a place where guests can enjoy delicious and wholesome meals at a reasonable price. The restaurant can accommodate up to 20 tables and has a prayer room for Muslim guests.



HOW TO GET THERE

From Chiang Rai city centre, go across the Phraya Mengrai Bridge and turn left at the second intersection. Continue for another 500 metres, the restaurant is on the right. The restaurant is in the Rimkok area.

SIGNATURE DISH (ES) :

Shanghai Roast Duck, Sweet and Sour Fish, Stir-Fried Yunnan-style Chicken, Yunnan Roast Beef, Double-boiled Fish Head, Dim Sum, and so much more.

ADDRESS :

100/1 Mu 5, Rimkok, Mueang, Chiang Rai 57000
Tel : +66 89 853 7217
Website : www.ruammit1.com

HOURS OF OPERATION

Open daily :
10.00-22.00 Hrs.



19.933041, 99.835596

AMIR HALAL FOOD

OVERVIEW

Amir Halal Food is a Thai restaurant, which specializes on catering for group tours and supplying a boxed lunch. With our customer base being largely Muslim Chinese, Indonesians and Malaysians, we also serve a large variety of appetizing dishes from the a la carte menu. Guests will find prayer time very convenient as we are located right next to a mosque.



HOW TO GET THERE

From Sukhumvit Road, turn right onto South Pattaya Road and continue straight for about one kilometer. Amir Halal Food is on the left-hand side.

SIGNATURE DISH (ES) :

Sea Bass in 3-Flavored Gravy, Chicken Wrapped in Pandan Leaves and Hot Soups.

ADDRESS :

60 South Pattaya Rd., Naklua, Pattaya, Chon Buri 20150
Tel : +66 38 373 992, +66 87 132 5088
Fax : +66 38 374 041

HOURS OF OPERATION

Open daily :
09.00-20.00 Hrs.



12.920496, 100.888841

> KAIROSTIP CHICKEN

OVERVIEW

This bright, air-conditioned restaurant offers a wide variety of menus including boiled chicken, roast chicken and spicy chicken, which can be enjoyed with rice, salads, Thai-style spicy salads (Yam) and more. All dishes come with a complimentary glass of Coca Cola.



HOW TO GET THERE

The restaurant is on the Kangsadan side of Khon Kaen University. It is in Sod Bar Alley and the restaurant is next to a new mart, opposite Hia Piew BBQ Pork.

SIGNATURE DISH (ES) :

Rice Topped with Fried Chicken, Boiled Chicken, Crispy Chicken, Fried Fish, Fried Shrimps, Massaman, and Fried Eggs.

ADDRESS :

Maliwan Road, Nai Mueang, Mueang, Khon Kaen 40000
Tel: +66 86 863 8358

HOURS OF OPERATION

Open daily :
09.00- 21.00 Hrs.



16.460216, 102.827697

SUBAIDAH MUSLIM RESTAURANT

OVERVIEW

This is a simple restaurant in Khon Kaen serving home-style Muslim food. Get the authentic taste of chicken biryani, ox-tail soup, beef noodles, Yentafo, Mataba and the mouth-watering beef satay.



HOW TO GET THERE

Subaidah Restarant is on Khon Kaen's Mittraphap Road on the left-hand side before entering the tunnel. It is located between Somkid Autoparts and JL Car Audio.

SIGNATURE DISH (ES) :

Chicken Biryani, Noodles, Curry on Rice, Ox-tail Soup, Mataba, and Chicken Satay.

ADDRESS :

Mittraphap Rd., Mueang, Khon Kaen 40000
Tel: +66 87 229 9474, +66 80 517 7742

HOURS OF OPERATION

Open daily :
10.00-22.00 Hrs.



16.445886, 102.830745

➤ KRUA RABEAB'S INTER BUFFET HALAL FOOD

OVERVIEW

If you're looking for a casual place to enjoy an all-you-can-eat barbeque, Krua Rabeab's Inter Buffet won't disappoint. Choose an outdoor seat in the garden or inside to enjoy an array of food and marinated, tender meat until you're full and satisfied. There is a flower garden, prayer room and toilet facilities for the disabled.



HOW TO GET THERE

From Krabi city center, take Sooksamran Road and drive towards Krabi Technical College, you will see Rabeab Inter Buffet Halal Food Kitchen right next to it.

SIGNATURE DISH (ES) :

Grilled meat dishes.

ADDRESS :

3 Suksamran Rd., Paknam, Mueang, Krabi 81000
Tel : +66 75 622 830, +66 86 947 9662,
International Line: +66 89 468 8857

HOURS OF OPERATION

Open daily :
15.30-22.30 Hrs.



8.083069, 98.888706

PHU PHA AO NANG RESORT AND SPA'S RESTAURANT



OVERVIEW

This Muslim-friendly restaurant is set within a cozy traditional Thai style resort surrounded by a lush garden. It is perfect for those who wish to relax in a casual, alfresco, tropical Thai ambiance.



HOW TO GET THERE

Shuttle services to and from the city centre are available for guests (1 kilometre distance).

SIGNATURE DISH (ES) :

Thai Cuisine and Seafood, Panaeng Kung (Shrimp Panaeng).

ADDRESS :

395 Mu 2, Ao Nang, Mueang, Krabi 81150
Tel : +66 75 637 191 Fax :+66 75 637 526
E-mail : phuphaaonang@hotmail.com
Website : www.phuphaaonangresort.com

HOURS OF OPERATION

Open daily :
Lunch : 11.30- 17.00 Hrs.
Dinner :18.030-21.30 Hrs.



8.031557, 98.831628

> AYAH STEAK

OVERVIEW

If you're in Khao Yai and looking for good Halal food in a no-fuss atmosphere, come on over to Ayah. The restaurant has a laid-back atmosphere with a garden and pond with a capacity for up to 150 guests. There is also a prayer room for guests' convenience.



HOW TO GET THERE

Ayah is situated on Mitraphap Road opposite Farm Chokchai.

SIGNATURE DISH (ES) :

Steaks, Thai, Western and Muslim foods.

HOURS OF OPERATION

Open daily :
08.00-17.00 Hrs.

ADDRESS :

16/6 Mu 5, Mittraphap Rd., Khlangdong, Pakchong,
Nakhon Ratchasima 30320
Tel : +66 83 652 6945
Website : www.facebook.com/ayah.ssw



14.657414, 101.345700

CAESAR KITCHEN (KRUA CAESAR)

OVERVIEW

Set in the midst of plants and trees with ample parking, Caesar Kitchen is spread around connecting lowrise building. It offers coffee, Roti, burgers and dishes from the a la carte menu.



HOW TO GET THERE

The restaurant is located on Khao Yai Tiang.

SIGNATURE DISH (ES) :

Shrimp in Curry Sauce, spicy salads, sandwiches.

HOURS OF OPERATION

Open daily :
09.00-20.00 Hrs.

ADDRESS :

133 Mu 10, Khao Yai Tiang Tai, Khlong Pai, Sikiu, Nakhon Ratchasima
Tel : +66 86 032 8838, +66 87 257 7386



14.898777, 101.547864

NARKNAVA RESORT

| NAME OF RESTAURANT : NARKNAVA RESTAURANT

OVERVIEW

Situated close to Khao Yai National Park, Narknava restaurant serves a wide variety of Thai dishes with a Arabian influence, with the "KhaomokHiso" being its signature must-try dish. This rice-based dish is made with spices, rice and a choice of either lamb, fish, or chicken with the name "Hiso" given by many affluent clientele of the restaurant who live or work in the elite, scenic neighbourhood.



HOW TO GET THERE

After passing Muak Lek, Saraburi take the second u-turn and turn left when you see the Dairy Home Restaurant onto Phansuk-Kudkhla Road, continue for about 7 kilometres you will see the restaurant on the right-hand side.

SIGNATURE DISH (ES) :

Arabian food, Grilled Rib Lamb Chop Biryani, Fish Biryani, Mutton Korma with Naan or Roti, and Oxtail Soup.

ADDRESS :

39/1 Mu 9, Payayen, Pakchong, Nakhon Ratchasima

Tel: +66 86 833 9141, +66 83 979 9745

E-mail: isarm_romio@hotmail.com, sumaiya.narknava@gmail.com

Website: narknavafarm.com

HOURS OF OPERATION

Open :

Tuesdays- Fridays :

08.30-17.00 Hrs.

Weekends : 08.30-18.00 Hrs.

(closed on Mondays)



14.587293, 101.236277

REGENT NGAMWONGWAN HOTEL

| NAME OF RESTAURANT : MALEYA RESTAURANT



REGENT

OVERVIEW

This Muslim-owned hotel is situated within close proximity to many important landmarks and shopping venues including Muangthong Thani, TMinistry of Commerce, Don Mueang International Airport, The Mall Ngamwongwan, Central Department Store Changwattana, Ko Kret, Chatuchak Weekend Market and more. The bright Maleya Restaurant serves a variety of Halal food from the a la carte menu, the most popular dish being Shrimp Phat Thai. Opening hours are from 11.00-21.00 Hrs.



HOW TO GET THERE

The hotel is 45 minutes from Don Mueang International Airport and is situated about 150 metres in Ngamwongwan Soi 9 (Look for an RB Gas station and 7-Eleven at the front).

ATTRACIONS & SHOPPING : Chatuchak Weekend Market, The Mall Ngamwongwan, Panthip Plaza Ngamwongwan, Ko Kret.

FACILITIES : Aside from our Halal kitchen, snacks and drinks from the minibar inside the rooms are all Halal

ADDRESS :

288/16 Ngamwongwan Rd., Soi 9, Bangkrasor, Mueang, Nonthaburi 11000

Tel: +66 2 952 5500, +66 83 305 7679

E-mail : regent_n@hotmail.co.th, Website : www.regentngamwongwan.com

Facebook : www.facebook.com/regentngamwongwan9



13.859812, 100.528195

AMINAH MUSLIM FOOD

OVERVIEW

This basic restaurant serves genuine Thai-style seafood especially for Muslim diners. You will find all the Thai favourites; such as, assorted stir-fried seafood in herbs, Tom Yam, deep-fried fish topped with three-flavoured sauce and more.



HOW TO GET THERE

From the Cha-am Intersection, turn towards the beach and continue for about 500 metres. The restaurant is on the right side.

SIGNATURE DISH (ES) :

Shrimps with Tamarind Sauce, and Grilled Prawns.

HOURS OF OPERATION

Open : daily
07.00-21.00 Hrs.

ADDRESS :

119/1 Narathaip Rd., Cha-am, Phetchaburi 76120
Tel : +66 89 919 6877, +66 95 384 4864



12.797102, 99.973178

RAK CAFÉ



OVERVIEW

A modern, air-conditioned cafe on Chao Samran Beach, this is where you can stop by for some nice coffee, shaved-ice desserts and quick bites. This venue is renowned for its Korean-style shaved ice topped with fruit that are creamy, sweet and very refreshing-especially on a hot day. There is also a prayer room for guests' use.



HOW TO GET THERE

En route to Rajaphat University, Phetchaburi, and Chao Samran Beach Puktian in Cha-am, the restaurant is on the left-hand side.

SIGNATURE DISH (ES) :

Fresh Coffee, Milk, Bingsu, Korean Style Shaved-Ice Desserts, Ice Cream, and Halal Food.

ADDRESS :

123/7 Poh Rai Wan, Mueang, Phetchaburi 76000
Tel : +66 32 474 107
Facebook : www.facebook.com/rakcafe

HOURS OF OPERATION

Open : daily
08.00-21.00 Hrs.



13.069632, 99.975191

➤ KRUA KIANG KLUEN

OVERVIEW

Offering fresh seafood, Krua Kiang Kluen is situated by the beach with a scenic, panoramic ocean view. The decoration is welcoming with plenty of open space to take a stroll. Feast on fresh seafood cooked Thai style with plenty of spices and dipping sauce that Thais love so much. The restaurant also has a prayer room for guests' convenience.



HOW TO GET THERE

It is conveniently located on Klongtian Beach close to the Cha-Am's most scenic viewpoint.

SIGNATURE DISH (ES) :

Crab in Curry Sauce, Squid in Lime Soup, Crab Meat Omelet, Chili Paste with Crab Roe, Scallops Baked in Butter, and Fried Squid.

ADDRESS :

32/1 Cholapratan Cement Rd., Cha-Am, Phetchaburi 76120
Tel : +66 32 470 710

HOURS OF OPERATION

Open : daily
09.00-22.00 Hrs.



12.826152, 99.994695

BANGTAO BEACH CHALET RESORT

| NAME OF RESTAURANT : DIRHAM HALAL RESTAURANT



OVERVIEW

Comprising low-rise buildings in a rural Thai style, Bangtao Chalet Resort is just a few minutes' walk away from the beautiful and tranquil Bangtao Beach. The Resort's Durham Restaurant, with its soothing warm tones, serves a large variety of MSG-free international fare and genuine Thai cuisine; such as, Fried Fish Topped with Crispy Garlic. With a Halal standard certificate and Muslim-friendly facilities, every dish is guaranteed Halalan (rightness) and Taiyiban (healthy).

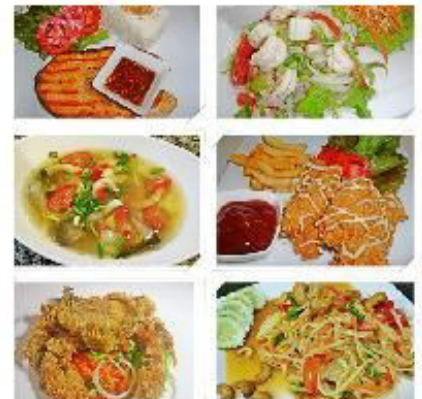

HOW TO GET THERE

Our location is on Bangtao Beach, just 30 minutes' drive from Phuket International airport, Patong Beach or Phuket Town.

ATTRACIONS & SHOPPING : Lotus Supermarket, 24-hour Convenience Store, Night Market (available on Monday, Tuesdays, Thursdays and Fridays).

FACILITIES : Muslim prayer room, Qibla direction, WiFi, tour desk.

ADDRESS :

73/3 Mu 3, Soi Ao Bangtao 2, Cherng Talay, Thalang, Phuket 83110

Tel : +66 76 314 306 Fax : +66 76 314 307

E-mail : info@bangtaochalet-phuket.com

Website : www.bangtaochalet-phuket.com



7.985917, 98.288208

BANGTAO VILLAGE RESORT



OVERVIEW

Bangtao Village is a tropical Thai-style resort located in the Bangtao Beach area. Our Muslim-friendly restaurant is nestled beside the garden and offers a view of the swimming pool. Thai food is during lunch from 11.00 -15.00 Hrs. (closed for dinner).

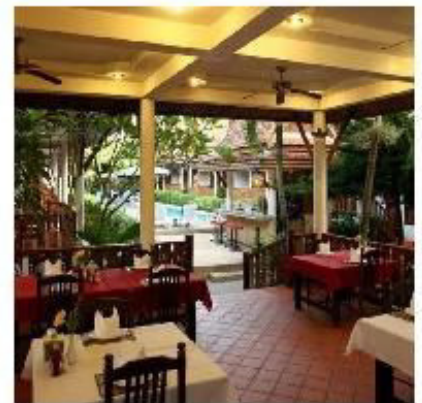

HOW TO GET THERE

Srisoonthorn Road, Bangtao Beach.

ATTRACIONS & SHOPPING : Lotus Express and the Evening Market are close by, and Phuket International Airport is 14 kilometres away.

FACILITIES : Swimming pool, free WiFi.

ADDRESS :

72/26 Mu 3, Bangtao Beach, Srisoonthorn Rd., Phuket 83110

Tel : +66 76 270 474

Fax : +66 76 270 754

E-mail : info@bangtaovillageresort.com

Website : www.bangtaovillageresort.com



7.984313, 98.330700

CHARCOAL STEAKHOUSE

OVERVIEW

For those looking for steaks, pizzas and Western food in a casual setting, come over to the Charcoal Steakhouse. This no-frills dining venue offers an array of appetizing meaty menus at reasonable prices. Services provided by the restaurant include a prayer room, WiFi and ample parking.



HOW TO GET THERE

Located 15 minutes from Phuket International Airport, head for Phuket Town passing Home Pro. Turn left at the Ban Pon Intersection towards Khao Lan and go straight on for 700 metres.

SIGNATURE DISH (ES) :

Sirloin steak with Black Pepper Sauce.

ADDRESS :

179/21 Mu 1, Bang Joe, Khao Lan, Phuket 83110
Tel : +66 89 474 6714

HOURS OF OPERATION

Closed on Mondays

11.30-21.00 Hrs.



8.008808, 98.347106

MARINA KITCHEN



OVERVIEW

Located on the main road, this casual style restaurant has both outdoor and air-conditioned seating areas. We provide catering services and serve certain uncommon local dishes with advanced reservations.



HOW TO GET THERE

3 kilometers further from Thao Thep Monument, make a u-turn at Ko Kaew Intersection and continue 200 meters ahead to reach the restaurant.

SIGNATURE DISH (ES) :

Beef Soup, Ox-Tail Soup, Tomyum, Spicy Soup with Young Coconut shoot, Dried-Shrimp Chili Paste, Stir-Fried Beef, Shrimp in Tamarind Sauce.

ADDRESS :

35/3 Moo 4, Thep Kasattri, Ko Kaew, Mueang, Phuket 83000
 Tel : +66 87 280 9343, +66 76 238 095
 Fax : +66 76 615 102

HOURS OF OPERATION

Open : daily
 07.00-16.00 Hrs.
 (Closed on Wednesdays)



7.964145, 98.377086

FAHAT COFFEE & RESTAURANT



OVERVIEW

A comfortable restaurant with air-conditioning behind glass walls, Fahat the kind of place that lets guests enjoy a simple yet satisfying meal. Find an array of Thai food plus steaks, coffee and many more universally loved menus.



HOW TO GET THERE

Fahat Restaurant is close to Satun's Central Mosque.

SIGNATURE DISH (ES) :

Fried Rice with Chili Sauce, Beef Steak, Salmon Steak.

HOURS OF OPERATION

Open daily :
11.00-23.00 Hrs.

ADDRESS :

12/7 Buriwanich Rd., Piman, Mueang, Satun 91000
Tel : +66 86 498 2642



6.614973, 100.066298

> HANSA JB HOTEL

| NAME OF RESTAURANT : DYNASTY CHINESE RESTAURANT,
PALM COURT RESTAURANT



OVERVIEW

Stroll among greenery, flowering shrubs, fountains and ponds while enjoying your stay with us. We offer Thai, international and excellent Chinese cuisine; such as, our famous Peking Duck. Please note that we serve Halal food only during breakfast and Lunch which start from 06.00-14.00 Hrs.

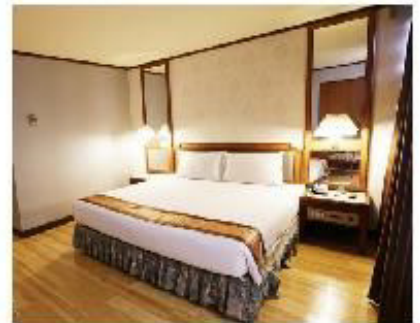

HOW TO GET THERE

Public transportation; such as, Tuk Tuk.

ATTRACIONS & SHOPPING : Kim Yong Market is close by and Odean Shopping Mall is 5 kilometres away.

FACILITIES : Prayer room.

ADDRESS :

99 Jootee-Anusorn Rd., Hat Yai, Songkhla 90110
Tel : +66 74 234 300-18 Fax: +66 74 234 328
E-mail : rsvn@hansajbhotel.com
Website : www.hansajbhotel.com



7.013565, 100.475814

INDEX

THE PROVINCIAL ISLAMIC COMMITTEE (HALAL AFFAIRS)

Province	Address/ Contact	Telephone / Fax
ANGTHONG	Chairman of Halal Affairs Mr. Kritsada Nhakprawat (+66-8-2198-2901) 45/1 Moo 1, Chawai, Chaiyo, Angthong 14140 Contact Mr. Narongdech Sukjun(+66-8-1909-1301) Mr. Abdulla tanori (+66-8-4013-7707)	Tel : +66 (35) 641-636 Fax : +66 (035) 625-646 E-mail : jinda.808@hotmail.com
AYUTTHAYA	Chairman of Halal Affairs Mr. Muhammad Pandontree (+66-8-9015-3699) Moo 5, Pak kan, Phra Nakorn, Ayutthaya 13000 Contact Mr. Narong Khunthanit (+66-8-1795-1007) Mr. As-aree Islam (+66-8-1636-1569, +66-8-8960-2302)	Tel : +66 (35) 200-729 Contact Mr. Aiyub (+66-8-6335-5460) E-mail : halal1007@hotmail.com
BANGKOK	Chairman of Halal Affairs Mr. Abdulrohman Yena 45 Moo 3, KlongKao, Klongsib, Nongchok, Bangkok, 10530 Contact Mr. Manatham , Ms. Sunan and Ms. Sawitree	Tel : +66 2 949-4259,+66 2 949-4330, +66 2 949-4184 Ext.14, 17 Fax : +66 2 597-8991, +66 2 989-7108 Ext.25, 26 E-mail : islamicbkk@hotmail.com
CHACHOENG-SAO	Chairman of Halal Affairs Mr.Imron Sumsuree (+66-8-1932-3495) 27/1 Moo 7 Sing Tho Thong, Bang Nam Preaw, Chachoengsao, 24150 Contact Mr. Sanguan Sohngeng (+66-8-1773-4831)	Tel : +66 (38) 517-926 Mobile : +66-8-1932-3495
CHAIYAPHUM	Chairman of Halal Affairs Mr. Wirach Palee (+66-8-7700-9479, +66-8-6874-6106) Near Masjid Daruchsareef 248/2 Moo 2, Ban Kok, Jaturas, Chaiyaphum 36130 229/12 Moo 2, Ban Kok, Jaturas, Chaiyaphum 36130 Contact Mr. Songpol Pollarat (+66-8-6874-2938)	Tel : +66 (44) 851-862 Fax : +66 (44) 851-862
CHIANG MAI	Chairman of Halal Affairs Mr. Maha Aos Arrie Srichana 50 Charoen Prathet Rd., Soi 1. Chang Klan, Mueang District, Chiang Mai, 50100 Contact Ms. Narisara Aumpornyothin (087-303-3429) Ms. Rosarin (+66-8-9683-0709)	Tel & Fax : +66 (53) 284-505 E-mail : islamic.chiangmai@gmail.com

**THE PROVINCIAL ISLAMIC
COMMITTEE (HALAL AFFAIRS)**

Province	Address/ Contact	Telephone / Fax
CHIANG RAI	<i>Chairman of Halal Affairs</i> Mr. Chatchawal (+66-8-1884-7932) 193/2 Ratchayotha Rd., Soi 1 (Sri Ang Thong) Rob Weang, Mueng District, Chiang Rai, 57000 <i>Contact</i> Pol.Sub.Lt. Tus Dumrongmueng (+66-8-1885-3598)	Tel & Fax : +66 (53) 712-312, +66 (53) 717-226 E-mail : chatrujipan@hotmail.com E-mail : touch249790@gmail.com
CHON BURI	<i>Chairman of Halal Affairs</i> Mr.Prasid Wangkrasame (+66-8-9389-5968) 45/2 Moo 5, 331 Rd., Takean Thea, Bang Lamung, Chon Buri, 20150 <i>Contact</i> Mr. Nanthawut Suphanathphanitjareon (+66-8-9824-5528) Ms. Malee (+66-81-620-3068)	Tel : +66-63-218-9141 E-mail : halaldept.chonburi@gmail.com
CHUMPHON	<i>Chairman of Halal Affairs</i> Mr. Yaseen Narinthon (+66-8-7268-6720) 62 Moo 4, Tha Sae, Tha Sae, Chumphon 86140 (Mr.Kreangsuk's Home) <i>Contact</i> Mr.Kreangsuk Mitjareon (+66-8-9822-0067)	E-mail : muftee_15@hotmail.com
KANCHANABURI	<i>Chairman of Halal Affairs</i> Ms.Nalula Pathan (+66-8-1986-1242) 962 Moo 3, Sangchuto Rd., Thamuang, Kanchanaburi, 71110 <i>Contact</i> Ms.Fatimah Pharik (+66-8-6367-3566)	Tel : +66 (34) 611-148 Fax : +66 (34) 611-148 E-mail : fatimacho786@gmail.com
KHON KAEN	<i>Chairman of Halal Affairs</i> Mr. Jarun Dolawijit (+66-8-1739-7739) 108/48 Moo 4, Soi Anamai 18, Anamai Rd., Mueang, Khon Kaen 40000 <i>Contact</i> Secretary +66- 8 8861-1423 Mr.Srongasuk Patan (+66-8-3037-0553)	Tel : +66 (43) 220-531 Fax : +66 (43) 220-531 E-mail : islamiccommitteekhonkaen@gmail.com
KRABI	<i>Chairman of Halal Affairs</i> Mr. Thanya Leachai (+66-8-9289-0113) 257 Moo 2, Saithai, Mueang, Krabi 81000 <i>Contact</i> Ms. Apinya Kinglek (+66-8-0040-2798) www.ick.or.th	Tel : +66 (75) 700-324 Fax : +66 (75) 700-324 E-mail : Islamic_krabi@hotmail.com

**THE PROVINCIAL ISLAMIC
COMMITTEE (HALAL AFFAIRS)**

Province	Address/ Contact	Telephone / Fax
LOB BURI	<i>Chairman of Halal Affairs</i> Mr. Manat Sangwimarn (+66-8-6127-8122) 6/2 Moo 8, Darusalam Building 2 nd Floor, Narai, Chaibadarn, Lop Buri 15130 <i>Contact</i> Mr. Aphisit Bunrod (+66-8-1946-1673)	Tel & Fax : +66 (36) 630-129 +66 (36) 461-937 E-mail : aboonrod@hotmail.com
MAE HONG SON	<i>Chairman of Halal Affairs</i> Mr. Wicheon Poolwanich (+66-8-6103-0636) 27/5 Mae Sa Rieng Rd., Barn Arkat, Mae Sa Rieng, Mae Hong Son 58110 <i>Contact</i> Mr. Nimit Hasun (+66-8-4156-7314)	Fax : +66 (53) 681-219
NAKHON SAWAN	<i>Chairman of Halal Affairs</i> Mr. Ausman Ngamsomchat (+66-8-1962-6775) (08-6207-6566) 27/2 Soi Phomnakorn 2, Taa Klee, Taa Klee District, Nakhon Sawan 60140 <i>Contact</i> Mr. Suraiman Manee (+66-8-9776-9650)	Tel : +66 (56) 328-789 Fax : +66 (56) 262-799
NAKHON SI THAMMARAT	<i>Chairman of Halal Affairs</i> Mr. Kreeya Kijjarak (+66-8-1747-0432) Moo 3, Nakien, Mueang District, Nakhon Si Thammarat 80000 <i>Contact</i> Mr. Sama-Air GuyKeaw (+66-8-6120-8891)	Tel : +66 (75) 447-059 Fax : +66 (75) 447-059 E-mail : ratchnee.ch84@gmail.com (Ms. Rachanee)
NAKORN NAYOK	<i>Chairman of Halal Affairs</i> Mr. Sawai Saman (+66-9-0075-0239) 29/1 Moo 11, Pra Ajarn, Aongkarak, Nakorn Nayok 26120 <i>Contact</i> Thanee Puangchoo (+66-8-9010-2468)	E-mail : thanee.pc@gmail.com
NARATHIWAT	<i>Chairman of Halal Affairs</i> Mr. Chafee Jehloh 221 Near The Government, Moo 10, Lum Phoo, Mueang District, Narathiwat 96000 <i>Contact</i> Mr. Rusdee Dorha (+66-8-4748-1771) Mr. Yee Jehbueraheng (+66-8-6957-2885)	Tel : +66 (73) 515-096-98 Fax : +66 (73) 515-099 E-mail : mobile.yee.12@gmail.com aswan466@gmail.com

**THE PROVINCIAL ISLAMIC
COMMITTEE (HALAL AFFAIRS)**

Province	Address/ Contact	Telephone / Fax
NONHABURI	Chairman of Halal Affairs Mr. Prasert Uchareon (+66-95-598-0103) Masjid Nahdotulisla, Moo 2, Lahan, Bang Bua Thong, Nonthaburi 11110 Contact Mr. Suthep Sassanakul (087-031-7255)	Tel : +66-2194-3157 Fax : +66-2101-3643 (Call Before)
PATHUM THANI	Chairman of Halal Affairs Mr. Saeree Lumprasert (+66-8-1804-9689) 55 Moo 12, Bueng Thong Langm, Lum Look Ka Pathum thani 12150 Contact Ms. Sarinee Waiyakul (+66-8-6539-0684) (+66-91-776-2171)	Tel & Fax : +66-2150-7881 +66-2150-7709 E-mail : islamic_pathumthani@hotmail.com
PATTANI	Chairman of Halal Affairs Mr. Ausmee Tohmeena (+66-8-1897-9335) 63 Moo 1, Bor Thong, Nong Jik, Pattani 94170 Contact Mr. Abdulmanah Jehleh (+66-80-864-9075) Mr. Wae-ali (+66-81-092-7071)	Tel : +66 (73) 330-876 Fax : +66 (73) 330-875, +66 (73) 310-835 E-mail : majlisp@gmail.com
PHANG NGA	Chairman of Halal Affairs Mr. Jessada Tortip (+66-8-6999-0560) 45 Moo 3, Tak Dad, Mueang District, Phang Nga 82000 Contact Ms. Aurai Sudjit (+66-8-6283-2328)	Tel : +66 (76) 440-502 Fax : +66 (76) 481-213 (Manager Ms. Sirirat)
PHETCHABUN	Chairman of Halal Affairs Mr. Sakda PhitakPatan 333 Moo 9, Wang Chompoo, Mueang District Phetchabun 67210 (Chairman's House) Contact Mr. Sakda Phitakpatan (+66-8-4620-4688) Mr. Somkid Sunteh(Secretary) (+66-85-732-2001)	Tel : +66 (56) 569-211, +66 (56) 771-236 Fax: +66 (56) 781-587
PHETCHABURI	Chairman of Halal Affairs Mr. Anan Muangaumin (+66-8-1433-2704) 60 Moo 7, Tarang, Ban Lham, Phetchaburi, 76110 Contact Ms. Fareeda Lumprasert (+66-91-883-4264)	Tel : +66 (32) 782 087 Fax : +66 (32) 782-087 E-mail : meena4425544@gmail.com

**THE PROVINCIAL ISLAMIC
COMMITTEE (HALAL AFFAIRS)**

Province	Address/ Contact	Telephone / Fax
PHUKET	Chairman of Halal Affairs Mr. Piyadetch Cheuchalard (+66-8-5880-9998) 57/28 Moo 5, Thep Krasat Tree Rd., Koh Kheaw, Mueang District, Phuket 83000 Contact Mr. Weerachart Khahapana (Yafad) (+66-8-7419-8183)	Tel : +66 (76) 377-546 Fax : +66 (76) 377-546 E-mail : musliminphuket@hotmail.com
PRACHUAP KHIRI KHAN	Chairman of Halal Affairs Mr. Prasert Mini (+66-8-1820-1048) 3/1 Moo 11, Hua Sai, Mueang District, Prachuap Khiri Khan 77000 Contact Mr. Somchai Sadaddarn (Secretary) (+66-8-9764-0191) Mr. Usob Toh Wang (+66-8-1751-3704)	Tel : +66 (32) Fax : +66 (32) 672-143 E-mail : qsp_psw@hotmail.com
RANONG	Chairman of Halal Affairs Mr. Mhadsa Mhannam (+66-8-8758-2784) 14/3 Moo 3, Kum Puan, Suk Sam Ran, Ranong 85120 Contact Mr. Yuranan Mhanjit (+66-8-6272-7166)	Tel & Fax : +66 (77) 893-038
RATCHABURI	Chairman of Halal Affairs Mr. Saman Suntisamakhee (+66-8-4773-0749) 118 Moo 3, Dontako, Mueang District, Ratchaburi 70000 Contact Mr. Cosale Yeedob (+66-8-9910-3259) Mr. Pichai Silapanawa (+66-81-944-8637)	Tel : +66 (32) 325-483 Fax : +66 (32) 325-483 E-mail : c_cosale_c@hotmail.com
RAYONG	Chairman of Halal Affairs Mr. Noppadol Tohphor (+66-8-0630-1590) 181/13 Taksinmaharach Rd., Tha Pradu, Mueang, Rayong, 21000 Contact Mr. Amhad Muenphrom (+66-8-9129-1873) E-mail : nong_vava1@hotmail.com	Tel : +66 (38) 011-863-4 Fax : +66 (38) 871-369 E-mail : halal@halalrayong.org
SAMUT PRAKARN	Chairman of Halal Affairs Mr. Paisarn Promyong (+66-8-9770-3933) 31 Moo 19, Soi Suksawat, 39/1 Bang Pheang, Phrapradaeng, Samut Prakarn 10130 Contact Mr. Arom Usoh (+66-8-9109-1926) E-mail : halalsamutprakarn@hotmail.co.th	Tel : +66-2817-2793, +66-2817-2465 (+66-81-667-0762) Fax : +66-2817-2465 Mr. Saroch Sukjaidee (+66-8-9792-2859) E-mail : sarothct@gmial.com

**THE PROVINCIAL ISLAMIC
COMMITTEE (HALAL AFFAIRS)**

Province	Address/ Contact	Telephone / Fax
SARABURI	Chairman of Halal Affairs Mr. Piyadetch Cheuchalard (+66-8-5880-9998) 57/28 Moo 5, Thep Krasat Tree Rd., Koh Kheaw, Mueang District, Phuket 83000 Contact Mr. Weerachart Khahapana (Yafad) (+66-8-7419-8183)	Tel : +66 (76) 377-546 Fax : +66 (76) 377-546 E-mail : musliminphuket@hotmail.com
SATUN	Chairman of Halal Affairs Mr. Korlhee Phunyayao (+66-8-1898-9489) 282 Moo 1, Yontrakan Kamthon Rd., Chalubng, Mueang Satun 91140 Contact Ms. Mareeya Jehba (+66-8-9976-0241) E-mail : rayya_ba12@hotmail.com	Tel : +66 (74) 799-338 Fax : +66 (74) 799-223 E-mail : snowingarm20@gmail.com
SONGKHLA	Chairman of Halal Affairs Mr. Samhad Hedhark (+66-8-1969-1634) 352 Central Masjid Songhla, Lop Buri Ramhet, Moo 10, Khlonghae, Hat Yai, Songkhla 90110 Contact Ms.Sulma Bil-O (+66-8-9735-9694)	Tel : +66 (74) 305-300 Fax : +66 (74) 305-301 E-mail : zaitoon-21@hotmail.com
SURAT THANI	Chairman of Halal Affairs Mr. Sunthorn Aobrom (+66-8-1079-5903), (+66-8-1970-5076) 65/25 Soi masjid, Tha Thong rd., Talad, Mueang, Surat Thani 84000 Contact Mr. Yamal Whansuholong (Secretary Halal) (+66 8-1476-3063)	Tel : +66 (77) 287-130 E-mail : yamal_w@hotmail.com
TAK	Chairman of Halal Affairs Mr. Phongsawat Thongprawit (+66-8-1280-7424) 25 Masjid Ansor, Soi Dawah, Mae Sot-Mae Dao Rd., Mae Sot, Mueang, Tak, 63000 Contact Mr. Aekchai Natiphumkul (+66-8-1887-0062) (+66-8-9270-1019)	Fax : +66 (55) 531-117 (School) Fax : +66 (55) 531-988 E-mail : ekachaigghh@gmail.com

**THE PROVINCIAL ISLAMIC
COMMITTEE (HALAL AFFAIRS)**

Province	Address/ Contact	Telephone / Fax
TRAT	<p><i>Chairman of Halal Affairs</i> Mr. Ismael Adam (08-1848-7731) 5/6 Moo 3, Wangkrajah, Mueang, Trat 23000</p> <p><i>Contact</i> Mr. Somchai Mohamadtahed (Secretary of Halal Affairs) (+66-8-6062-5101)</p>	<p>Tel : +66 (39) 530-582, +66(39) 530-070 Fax : +66 (39) 530-070, +66 (39) 520-585</p>
TRANG	<p><i>Chairman of Halal Affairs</i> Ms. Chai Sritanyakeaw Central Masjid 158, Moo 1, Tungkrabue, Yantakao, Trang, 92140</p> <p><i>Contact</i> Mr. Sakriya Songsasah-reee (Secretary) (+66-89-295-2968)</p>	<p>Tel : +66 (75) 204-757, +66- 8-1747-4417 Fax : +66 (75) 204-757 E-mail : yah.suin@gmail.com</p>
YALA	<p><i>Chairman of Halal Affairs</i> Mr. Areefeen Jehmae (+66-8-9878-5135) 76/1 Moo 1, Tha Sarp, Mueang, Yala 95000</p> <p><i>Contact</i> Mr. Maromlee Mapa (+66-8-9736-4132)</p>	<p>Tel : +66 (73) 203-322, 203-325 Fax : +66 (73) 203-324 E-mail : romleemap@gmail.com</p>



MUSLIM PRAYER ROOM AT AIRPORTS



BANGKOK AIRPORTS

A.Suvarnabhumi Airport

The prayer room at Suvarnabhumi Airport is located on the third floor to the right of the restaurant and shopping area.

B.Donmuang Airport

At Donmuang Airport, the prayer room can be found on the third floor, and can be accessed by ascending the escalator to the restaurant area. The prayer room with separate bathing rooms for ladies and gentlemen is located to the right of the dining area.

PHUKET AIRPORT

Phuket Airport -The prayer room is located on the third floor of the airport

HATYAI AIRPORT

Hatyai Airport – The prayer room is located behind AirAsia ticket counter in the check-in area

KRABI AIRPORT

Krabi Airport -The prayer room can be accessed on the second floor of the airport where airlines offices are located

CHIANG MAI AIRPORT

Chiang Mai Airport -The prayer room is situated on the second floor in the international departure lounge from 7am to 10pm everyday.

CHIANG RAI AIRPORT

Chiang Rai Airport - Located on the second floor, the prayer room is clearly labeled



HUALAMPONG TRAIN STATION

The new air-conditioned prayer room is located between track 4 and 5 with separate bathing rooms for ladies and gentlemen

PRAYER ROOMS IN TOURISM AREA AND SHOPPING MALLS



BANGKOK

1. Zen Department Store at Central World at the Ground Floor
2. Bitec Bangna Exhibition Center Located in a small alley adjacent to the restaurant area at the Ground Floor
3. MBK Shopping Center on the 6th floor in the parking area between levels 6A and 6B
4. Platinum Fashion Mall There are two prayer rooms with bathing rooms located on the second and fifth floor, both are located near elevators number 8 and 9.
5. The Mall Bangkapi Shopping Mall located on the second floor to the right of the exit to parking level 1A.
6. The Paradise Park Shopping Center near the entrance to Home Pro on the second floor of the parking building.
7. The Mall Ngamwongwan has no prayer room, but the next door Nonthavej Hospital has one on the 14th floor.
8. Seacon Square next to the elevator near Robinson on the third floor.
9. Central Chidlom Shopping Mall on the sixth floor a near the elevator.
10. Robinson Sukhumvit Shopping Mall on the second floor.
11. Big C Nongjok in the parking area.
12. The Mall Ramkamheang on the third floor of the parking building.
13. Central RattanaTibet Shopping Center on the second floor.

PRAYER ROOMS IN TOURISM AREA AND SHOPPING MALLS



PATTAYA

1. Central Festival Pattaya Beach has a prayer room on the fifth floor near kitchen department
2. At Pattaya Floating Market, the prayer room has a separate bathing area.

PHUKET

Central Phuket Prayer room is located on the fourth floor at the Central Phuket.

CHIANG MAI

Central Airport Chiang Mai is located on the basement level.

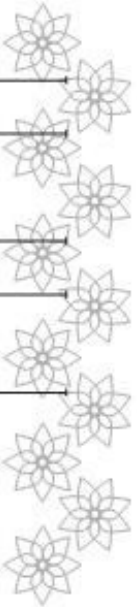

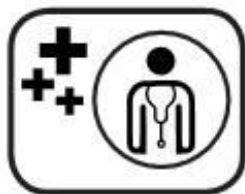
HOSPITALS IN BANGKOK

Name / Address / Contact	Telephone / Fax
BANGKOK BANGPAKOK 9 INTERNATIONAL HOSPITAL 362 Rama II Road, Bangmod, Jomthong, Bangkok 10150	Tel: +66 2 109 9111 Fax: +66 2 877 2222 www.bpk.co.th
BUMRUNGRAD HOSPITAL 33 Sukhumvit 3, Wattana, Bangkok 10110	Tel: +66 2 667 1000 Fax: +66 2 667 2525 www.bumrungrad.com
BANGKOK HOSPITAL 2 SoiSoonvijai 7, New Phetchaburi Rd., Huaykwang, Bangkok 10310	Tel: +66 2 310 3000, Hotline Call Center 1719 (Local) www.bangkokhospital.com
PIYAVATE HOSPITAL Samsen Road, Bang Kapi, HuaiKhwang, Bangkok 10310	Tel: +66 2 625 6500 www.piyavate.com
NAVAMIN 9 HOSPITAL 599 Moo 13, Sihaburanukij, Minburi, Bangkok 10510	Tel: +66 2 518 1818 www.navamin.com
SYNPHAET HOSPITAL 9/99 Ramintra road k.m 8.5, Khannayao, Bangkok 10230	Tel: +66 2 793 5099 Call Center: +66 2 793 5000 www.synphaet.co.th
CHULARAT 3 INTERNATIONAL HOSPITAL 88/8-9 Theparak Road, Km. 14.5, Bangpla, Bangplee, Samutprakarn 10540	Tel: +66 2 769 2900 Fax: +66 2 769 2967 www.chularat.com
SAMITIVEJ SUKHUMVIT HOSPITAL 133 Klang Alley, Khlong Tan Nuea, Wattana, Bangkok 10110	Tel: +66 2 022 2222 www.samitivejhospitals.com
SAMITIVEJ SRINAKARIN HOSPITAL 488 Srinakarin Rd SuanLuang, Bangkok 10250	Tel: +66 2 022 2222 www.samitivejhospitals.com
PAOLO HOSPITAL 670/1 Phahonyothin Rd., Samsen Nai, Phaya Thai, Bangkok 10400	Tel: +66 2 279 7000 www.paolohospital.com

HOSPITALS IN BANGKOK

Name / Address / Contact	Telephone / Fax
PHYATHAI 2 INTERNATIONAL HOSPITAL 943 Phahonyothin Rd, Samsen Nai, Phaya Thai, Bangkok 10400	Tel : 1772 www.phyathai2hospital.com
THAINAKARIN HOSPITAL PCL. 345 Bangna-Trad Highway km.3.5 Rd., Bang Na, Bang Na, Bangkok 10260	Tel : +66 2 361 2727, +66 2 361 2828 Fax : +66 2 361 2777, +66 23 61 2788 E-mail : info@thainakarin.co.th www.thainakarin.co.th
VIBHAVADI HOSPITAL PCL. 51/3 Ngamwongwan Road, Chatuchak Bangkok Thailand 10900	Tel. : +66 2 941 2800 Fax. +66 2 561 1466 Emergency call +66 2 561 1911 E-mail: info@vibhavadi.com www.vibhavadi.com
VEJTHANI INTERNATIONAL HOSPITAL 1 Ladprao Road 111, Klong-Chan Bangkok, Bangkok 10240	Tel : +66 2 734 0001 Fax : +66 2 734 0008 www.vejthani.com
THONBURI HOSPITAL 2 43/4 Borommaratchachonnani Road, SalaThammasop, Thawi Watthana, Bangkok 10170	Tel : +66 2 487 2100 www.thonburi2.com
DR. ORAWAN CLINIC SUKHUMVIT 30 Between Sukumvit 30 and 30/1 Bangkok 10310	Tel : +66 2 661 4431 Fax: +66 2 661 1447
BANPHEW HOSPITAL – Sukhumvit Branch 12 Sukhumvit 39, Bangkok 10110	Tel : +66 2 259-0333, +66 2 662-7999 Fax : +66 2 258-4751 E-mail : jomsak@hotmail.com

HOSPITALS IN CHON BURI, PATTAYA

Name / Address / Contact	Telephone / Fax
PHYATHAI SRIRACHA HOSPITAL 90 Si Racha Nakhon 3, Si Racha, Si Racha District, Chon Buri 20110	Tel : +66 38 317 333 www.phyathai-sriracha.com
BANGKOK HOSPITAL PATTAYA 301 Moo 6, Sukhumvit Road, Km. 143, Banglamung, Chon Buri, 20150	Tel : +66 38 259 999 (Overseas) Fax : +66 38 259 919 Hotline Call Center 1719 (Local) www.bangkokpattayahospital.com
PATTAYA MEMORIAL HOSPITAL 328/1 M.9 Central Pattaya Rd., Bang Lamung, Chon Buri 20150	Tel : +66 38 488 777 www.pattayamemorial.com

HOSPITALS IN PHUKET

BANGKOK HOSPITAL PHUKET Soi Hongyok Utis - SoiPrayoon 2/1, Talat Yai, Mueang Phuket, Phuket 83000	Tel : 0+66 76 254 425 www.phukethospital.com
--	---

HOSPITALS IN NAKHON RATCHASIMA

MAHARAT NAKHON RATCHASIMA HOSPITAL 49, Changphuak Rd, Nai Mueang, Mueang Nakhon Ratchasima 30000	Tel : +66 44 235 000 www.mnrh.go.th
---	--

HOSPITALS IN KRABI

KRABI NAKHARIN INTERNATIONAL HOSPITAL 1 Pisanpob Road, Paknam, Mueang, Krabi 81000	Tel : +66 75 626 555 E-mail : info@krabinakharin.co.th www.krabinakharin.co.th
---	--

**ISLAMIC EVENTS
AND FESTIVALS IN
THAILAND**
Bangkok Halal Festival:

February, at the Plaza Lawn of Huamark Sports Stadium, organized by Yateemtv.

Krabi Moalid al Nabawi Celebration H.A. 1438:

February, Krabi.

Traveling Thailand Festival, Southern Border Provinces:

March-April, at Indoor Stadium, Huamark, Bangkok.

Moalid al Nabawi Celebration H.A.1438:

April, Islamic Affairs National Administration Center of Thailand , Nongchok, Bangkok, Thailand.

Krabi Halal Festival:

May, Krabi

19th Orphan's Day:

June, at the Plaza Lawn of the Indoor Stadium Huamark, organized by Sathachon Foundation for Education and Orphans.

Ramadan City Festival:

June, at the Islamic Center of Thailand, Bangkok

Orphans Family Day,

June, Krabi

Eid-al-Fitr Festival,

July , Krabi

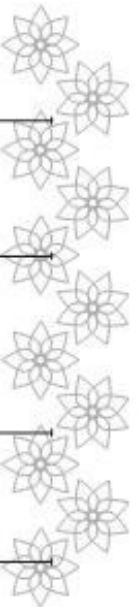
Eidal-Fitr Gifts Festival

ISLAMIC EVENTS AND FESTIVALS IN THAILAND

Edil fair:
August, Islamic Center of Thailand, Bangkok

Eid al Adha,
September , Krabi

Muslim-Thai Fair:
October, at the Indoor Stadium, Huamark, Bangkok

ALA Grand Sale:
December, at the Islamic Center of Thailand, Bangkok

Thailand Halal Assembly,
December

ISLAMIC BANK OF THAILAND

Address

66 Q house Building Asoke Fl. B,M,12,14,18,
 20-23
 Sukhumvit Rd 21, Klongton-nua
 Wattana, Bangkok 10110

Telephone / Fax

Tel: +66 2 650 6999
 Fax: +66 2 664 3345
 Ibank Call center : 1302
 ATM Call center : +66 2 204 2766
 Website : www.ibank.co.th





Name / Address / Contact

MEMORIA TRAVEL
 Mobile +66 84 006 2437,+66 89 173 8933,
 +66 89 911 6294
 E-mail : memoriatravel@yahoo.com
 Facebook : www.facebook.com/memoriatravel
 Line ID : @memoriatravel
 Instragram : Memoriatravel

Name / Address / Contact

AST TOUR
 Mr. Amran Mala
 Hp +66 89 597 6609, +66 98 191 6607
 Fax : +66 74 799 208
 E-mail : asttour2013@gmail.com
 Facebook : Asranservice

WONGSAWAD TOUR

Tel : +66 2 101 6321
 Mobile : +66 81 805 7321
 Fax : +66 2 101 6321
 E-mail : wongsawadtours@hotmail.com
 Facebook : wongsawadtour
 Website : www.wongsawadtours.com

SIAM CORNER TRAVEL Co.,Ltd.

1160 Soi Maen Thai, Krung Kasem Road,
 Mahanak, Khet Pom Prap Sattru Phai
 Bangkok 10100
 Tel : +66 2 621 7517

PRESTIGE HOLIDAY TOURS Co., Ltd.

1144/36 Pattanakarn Road, Suanluang Bangkok
 10250 THAILAND
 Call Center : +66 2 318 3800
 Fax : +66 2 318 8448
 E-mail : prestige@prestigeholiday.com
 prestigeholiday@hotmail.com

AIDA WOLRD TOUR AND TRAVEL

Whatsap and Hp +66 81 898 5621
 Tel & Fax : +66 74 384 516
 email : aidakristal@gmail.com
 Facebook : Aida Binti Mohd

SATUN DISCOVERY TRAVEL

Mr. Mustafa Langkart
 Hp : +66 81 541 1775
 Tel & Fax : +66 74 730 480
 E-mail : discovery@hotmail.com
 Facebook : satun discovery

NANEEYA ENTERTAINMENT TRAVEL Co.,Ltd.

22 Kasemson 2 village, Soi On-Nut 17/18,
 Sukhumvit 77 Rd., Suanluang, Bangkok,
 10250 THAILAND
 Tel : +66 2 717 8612-3
 Fax : +66 2 717 8614
 www.naneeyatraelbkk.com

STANDARD TOUR Co.,Ltd.

172/8 Chang Klan Road, Mueang Chiang Mai
 50100, Thailand
 Tel : +66 53 820 660 Fax : +66 53 820 598
 E-mail : master@standardtour.com,
 bd-emarketing1@standardtour.com
 www.standardtour.com

 LIST OF MUSJID

Province Address/ Contact

AYUTHAYA *Masjid Umar Ibnul Kottob*
347 Rd., Near Wat Tha Karong, Ayutthaya

Masjid Takiea Yothin
Ratchapitjinda Moo 13, Klong Takien
Ayutthaya 13000

Masjid Kudee Chofa
Moo 7, Klong Takien, Ayutthaya 13000

BANGKOK *The Foundation Of Islamic Centre
Of Thailand*
87/2 Ramkhamhaeng Rd. Soi 2,
Suanluang, Bangkok 10250 THAILAND

Masjid Al-Atik
454 Soi Suan Luang 1 Charoen Krung
Bang Kho Laem, Bangkok 10120

Masjid Bang Uthit
2541 Soi Charoen Krung 99, Wat Phraya
Krai, Bang Kho Laem, Bangkok 10120

Masjid Haroon
25 Soi Charoen Krung 36, Bang Rak,
Bangkok 10500

Masjid Yamiul Koivot
208/1 Soi Bang Utid, Charoen Krung,
Wat Phraya Krai, Bang Kho Laem,
Bangkok 10120

Masjid Indonesia
73/1 Soi Sanamklee Wittau Rd.,
Lumphini, Phatum Wan,
Bangkok 10330

Masjid Ban-Au
63 Soi Ban Au, Si Lom, Bang Rak,
Bangkok 10500

Masjid Jakrapong (Bang Lum Phu)
70 Soi masjid Jakrapong, Jakrapong Rd.,
Chanasongkhram, Phra Nakron,
Bangkok 10200

Province Address/ Contact

BANGKOK *Masjid Ban Tuek Din*
139 Soi Dumneon Klang Nuea,
Ratchadumneonklang Rd., Bawonniwet,
Phra Nakorn, Bangkok 10200

Masjid Darul Aman (Phyathai)
453 Phetchaburi, Tung Phyathai,
Ratchatewi, Bangkok 10400

CHIANG
MAI *Masjid Changpeak*
156 Moo 4, Chottana Rd., Sripum,
Mueang, Chiang Mai 50200

Masjid Changkhan
822-823 Chareanprated Rd., Changkhan,
Mueang, Chiang Mai 50100

Masjid Banghor
601 Charoenpated Soi 1 Changkhan,
Mueang, Chiang Mai 50200

Masjid Attakwa
141 Bumrungrad Soi 2 Watket,
Mueang, Chiang Mai 50000

CHIANG
RAI *Masjid Darul Ar-Man (Chiang Rai
Central Masjid)*
Moo 2, Israphap Rd., Vieng, Mueang,
Chiang Rai 57000

Masjid Al-Noor
Moo 3, Pahol Yothin, Vieng Phang Khum,
Mae Sai, Chiang Rai 57130

Masjid Nurul Islam Pakistan
Moo 20, Vieng, Muang, Chiang Rai 57000

Masjid Darussalam
Moo 1, Mae Salong Nok, Mae Fa Luang,
Chiang Rai 57110

LIST OF MUSJID

Province Address/ Contact

CHON BURI *Darul E-badah (Central Pattaya)*
Sukhumvit Rd., Central Pattaya,
Banglamung, Chon Buri 20150

Tor-Atillah Masjid (South Pattaya)
South Pattaya Rd., Banglamung,
Chon Buri 20150

Nurul Yakeen Masjid (Nern Plub Wan)
Soi Nern Plub Wan, Banglamung,
Chon Buri 20150

KHON KEAN *Khonkaen Central Masjid*
Chumchon Samliem, Mittraphap Rd.,
Mueang , Khon Kaen 40000

Nurul Hidayah Masjid
Chumchon Khumnongkhu, Aummat Rd.,
Mueang, Khon Kaen 40000

Ibadur Rohman Masjid
Ban Leungfeuy, Pralub, Mueang,
Khon Kaen 40000

KRABI *Krabi Central Masjid*
Moo 2, Saithai, Mueang, Krabi 81000

Masjid Klonghang
Moo 5, Ao Nang, Mueang, Krabi 81000

Musjid Ban Klongjilad
Moo 6, Saithai, Mueang, Krabi 81000

Musjid Ao Nang
Moo 2 Ao Nang, Mueang, Krabi 81000

Musjid Pee Pee Island
Moo 7, Ao Nang, Mueang, Krabi 81000

NAKHON RATCHASIMA *Masjid Yannatul Fiddao*
Moo 11, Pakchong, Nakhon Ratchasima
30130

Province Address/ Contact

NAKORN SI THAMMARAT *Masjid Solahuddeen*
Lung, Mueang, Nakhon Si Thammarat
80000

Masjid Kamalul Islam
Moo 8, Tachak, Mueang,
Nakhon Si Thammarat 80000

Masjid Karamart
Bang Huathaley, Moo 1, Nakean, Mueang
Nakhon Si Thammarat 80000

Masjid Yama Luddeen
Moo 8 Thasala, Nakhon Si Thammarat
80160

PHANG NGA *Masjid Panyee Island*
Moo 2, Panyee Island, Mueang,
Phang Nga 82000

Masjid Phang Nga Muslim
Taichang, Mueang, Phang Nga 82000

Masjid Ban Yai
Moo 5, Bao Saang, Tab Pud, Phang Nga
82180

Masjid Darul Islam
Moo 8, Khok Klooi, Takua Thung,
Phang Nga 82140

PHETCHABURI *Masjid Nurul-Earsan*
Cha Am, Phetchaburi 76120

Masjid Muddee Artullslamiyah
36 Moo 3, Thareng, Bangleam,
Phetchaburi 76110

3Masjid Sero Yuddeen
Moo 2, Thareng, Bangleam, Phetchaburi
76110

 LIST OF MUSJID

Province Address/ Contact

PHUKET *Masjid Padungsad*
Moo 5, Kamala, Katu, Phuket 83120

Masjid Wahdaniyatul Islamiyah
Moo 5, Patong, Katu, Phuket 83120

Masjid Bang Kamala (Kammara)
Moo 2, Kamala, Katu, Phuket 83120

Masjid Nurul Islamiyah (Patong)
Moo 1, Patong, Katu, Phuket 83120

SONGKHLA

Masjid Pakisatan
Hatyai, Songkhla 90110

Central Masjid
352 Moo 10, Lopburi-Ramed
Klonghea, MuEang, Songkhla 90110

Masjid Sulahudee (Ban Bangfeb)
Moo 2, Klunlung, Hatyai, Songkhla 90110

Province Address/ Contact

SATUN *Masjid Mumbang (Satun Central Masjid)*
Buriwanich, Piman, Mueang, Satun 91000

Masjid Nuril Huda
Ban Tungnui, Moo 1, Tungnui,
Khuan Kalung, Satun 91130

Masjid Duson
Moo 5, Khuan Don, Satun 91160

TRANG

Mualeeheem Islam Masjid
Moo 5, Takham, Palean, Trang 92120

Suyudon Islam Masjid
Moo 1, Susoh, Palean, Trang 92120

Ban Nalah Masjid
Moo 7, Mai Fad, Sikao, Trang 92150



 AIRLINES

Address/ Contact



TURKISH AIRLINES
313, Silom Rd., Si Lom, Bang Rak, Bangkok 10500 Thailand
Reservations/Ticketing Tel: +66 2 231 0300-7
www.turkishairlines.com



QATAR AIRWAYS
388 Exchange Tower, 21st Floor, Unit 2102 Sukhumvit Road, Klongtoey, Bangkok, 10110 Thailand
Reservations/Ticketing Tel: +66 2 618 0400
www.qatarairways.com



EMIRATES AIRLINES
2nd Floor, BB Building 51, Sukhumvit Soi 21, Bangkok 10110 Thailand
Reservations/Ticketing Tel : +66 2 787 3387 (English language Reservations Centre – 24 hours)
Tel : +66 2 664 1040 (Thai language 08.30 to 17.30)
www.emirates.com



ETIHAD AIRWAYS
11th Floor, Tonson Tower, 900 Ploenchit road, Bangkok 10330 Thailand
Reservations/Ticketing Tel : +66 2 253 0099
www.etihad.com



THAI AIRWAYS
Vibhavadi Rangsit 89, Vibhavadi Rangsit Rd., Chatuchak, Bangkok 10900 Thailand
Reservations/Ticketing Tel : +66 2 356 1111
www.thaiairways.com



GARUDA INDONESIA
Thung Maha Mek, Sathon, Bangkok 10120 Thailand
Reservations/Ticketing Tel : +66 2 285 6470
www.garuda-indonesia.com



MALAYSIA AIRLINES
898, Phloenchit Rd., Pathum Wan, Pathumwan, Bangkok 10330 Thailand
Reservations/Ticketing Tel : +66 2 263 0520, +66 2 263 0565-71
www.malaysiaairlines.com

 AIRLINES

Address/ Contact



EGYPTAIR
3rd Floor, CP Tower, 313 Silom Road, Bangrak, Bangkok 10330 Thailand
Reservations/Ticketing Tel: +66 2 231 0504
www.egyptair.com



OMAN AIR
849 Vorawat Building, 22nd Floor, Room 2203, Silom Rd., Bangkok 10500, Thailand
Reservations/Ticketing Tel: +66 2 635 1222 ext.21, 23, 24, 26
www.omanair.com



BANGKOK AIRWAYS
99 Moo 14, Vibhavadirangsit Rd., Chom Phon, Chatuchak, Bangkok 10900 Thailand
Reservations/Ticketing Tel: +66 2 270 6699
www.bangkokair.com



AIR ASIA
89/170, Moo 3, Juthamard, 9th Floor, Vibhavadi Rangsit Road, Talad Bangkhen, khet Laksi, Bangkok, 10210 Thailand
Reservations/Ticketing Tel: +66 2 515 9999
www.airasia.com



NOK AIR
3 Rajanakarn Building 17 Fl. South Sathorn Road, Yannawa, Sathon, Bangkok 10120 Thailand
Reservations/Ticketing Tel: 1318 (English speaking) +66 2 900 9955
www.nokair.com



THAI SMILE
6 Larnlung Road, Bangkok 10100 Thailand
Reservations/Ticketing Tel: +66 2 356 1111, 02 118 8888 or 1181
www.thaismileair.com



LION AIR
89/46 Vibhavadi Rangsit Road, Sanambin, Don Mueang, Bangkok 10210 Thailand
Reservations/Ticketing Tel: +66 2 529 9999
www.lionairthai.com



CONSULATE

Address	Telephone / Fax
BANGLADESH The Embassy of the People's Republic of Bangladesh Chancery : 47/8 Ekamai Soi 30, Sukhumvit 63, Khlong Tan Nuea, Watthana, Bangkok 10110	Tel: +66 2 390 5107, +66 2390 5108 Fax: +66 2 390 5106 E-mail : bdootbkk@truemail.co.th Website: www.bdembassybangkok.org
BRUNEI DARUSSALAM The Embassy of Brunei Darussalam Chancery : 12 Ekamai soi 2, Sukhumvit Road, Soi 63, Prakhanong Nua, Watthana, Bangkok 10110	Tel: +66 2 714 7395-99 Fax: +66 2 714 7392, +66 2714 7383
EGYPT The Embassy of the Arab Republic of Egypt Chancery : Sorachai Building, 31 st Floor, 23/122-125 Sukhumvit 63 (Ekamai), Khlong Tan Nuea, Watthana, Bangkok 10110	Tel: +66 2 726 9831-3 Fax: +66 2 726 9834 E-mail : embassy.bangkok@mfa.gov.eg
INDIA The Embassy of the Republic of India Chancery : 46 Soi Prasarnmitr, Sukhumvit Road, Soi 23, Bangkok 10110	Tel: +66 2 258 0300-6 Fax: +66 2 258 4627, +66 2 262 1740 E-mail : indiaemb@indianembassy.in.th Website: indianembassy.in.th
INDONESIA The Embassy of the Republic of Indonesia Chancery : 600-602 Phetchburi Road, Bangkok 10400	Tel: +66 2 252 3135-40 Fax: +66 2 255 1267 E-mail : kukbkk@ksc.th.com Website: www.kemlu.go.id/bangkok
IRAN The Embassy of the Islamic Republic of Iran Chancery : 215 Sukhumvit Road, Sukhumvit Soi 49/11 (Soi Klang), Khlong Tan Nuea, Watthana, Bangkok 10110	Tel: +66 2 390 0871-3 Fax: +66 2 390 0868 Website: www.bangkok.mfa.gov.ir
KUWAIT The Embassy of the State of Kuwait Chancery : Sathon Nakhon Tower, 24A Floor, 100/44 North Sathon Road, Bang Rak, Bangkok 10500	Tel: +66 2 636 6600, +66 2 636 7461-3 Fax: +66 2 636 7360 E-mail : kuemb.bkk@gmail.com

CONSULATE

Address	Telephone / Fax
LIBYA Embassy of the State of Libya Chancery : 149 Galaxy Place building, Unit 4/6, 4 Floor, Nonsee Road, Chongnonsee district, Yannawa District, Bangkok 10120	Tel: +66 2 681 1995 Fax: +66 2 681 1996 E-mail : Libya.embassy.th@gmail.com
MALAYSIA The Embassy of Malaysia Chancery : 33-35 South Sathon Road, Thung Mahamek, Sathon, Bangkok 10120	Tel: +66 2 629 6800, +66 8 9023 0311 (after office hours and on weekends/ public holidays) Fax: +66 2 679 2208 E-mail: mwbangkok@kln.gov.my
MOROCCO The Embassy of the Kingdom of Morocco Chancery : Sathorn City Tower, 12 th Floor, 175 South Sathon Road, Sathon, Bangkok 10120	Tel: +66 2 679 5604-6 Fax: +66 2 679 5603 E-mail: ambmaroc@truemail.co.th
NIGERIA The Embassy of the Federal Republic of Nigeria Chancery : 412 Sukhumvit Soi 71, Phra Khanong, Watthana, Bangkok 10110	Tel: +66 2 711 3076-8 Fax: +66 2 392 6398
OMAN The Embassy of the Sultanate of Oman Chancery : Saeng Thong Thani Tower, 32 nd Floor, 82 North Sathon Road, Bangkok, 10500	Tel: +66 2 639 9380-2 Fax: +66 2 639 9390, +66 2 639 9394 E-mail: embassyoman@yahoo.com
PAKISTAN The Embassy of the Islamic Republic of Pakistan Chancery : 31 Soi Nana Nuea, Sukhumvit Road (3), Bangkok 10110	Tel: +66 2 253 0288-9 Fax: +66 2 253 0290 (Diplomatic Wing) +66 2 253 5325 (Commercial Section) E-mail: parepbangkok@gmail.com (Diplomatic Wing) paktrade@ksc.th.com pakthaitrade@hotmail.com (Commer- cial Wing)
THE PHILIPPINES The Embassy of the Republic of the Philippines Chancery : 760 Sukhumvit Road, Corner Soi Philippines (Sukhumvit 30/1), Phra Khanong, Bangkok 10110	Tel: +66 2259 0139-40, +66 2258 5401 Fax: +66 2 259 2809, +66 2 259 7575 E-mail: bangkokpe@gmail.com bangkokpe@dfa.gov.ph Website: www.philembassy-bangkok.net

 **CONSULATE**

Address	Telephone / Fax
QATAR The Embassy of the State of Qatar Chancery : Capital Tower, 14 th Floor, All Seasons Place, 87/1 Wireless Road Lumpini, Pathum Wan, Bangkok 10330	Tel: +66 2 660 1111 Fax: +66 2 660 1122 E-mail: info@qatarembassy.or.th Website: www.qatarembassy.or.th
SAUDI ARABIA The Royal Embassy of Saudi Arabia Chancery : 82 Saeng Thong Thani Building, 23 rd & 24 th Floor, North Sathon Road, Silom, Bang Rak, Bangkok 10500	Tel: +66 2639 2999 +66 2639 2960-3 Fax: +66 2639 2950
SINGAPORE The Embassy of the Republic of Singapore Chancery : 129 South Sathon Road, Thung Mahamek, Sathon, Bangkok 10120	Tel: +66 2 348 6700 Fax (General): +66 2 348 6701, +66 2 348 6702 Fax(Visa & Consular): +66 2 348 6703 E-mail: singemb_bkk@mfa.sg
TURKEY The Embassy of the Republic of Turkey Chancery : 61/1 Soi Chatsan, Suthisarn Road, Huai Khwang, Bangkok 10310	Tel: +66 2 355 5486-87 Fax: +66 2 274 7261 E-mail: embassy.bangkok@mfa.gov.tr Website: bangkok.emb.mfa.gov.tr
UNITED ARAB EMIRATES The Embassy of the United Arab Emirates Chancery : CRC Tower, 29 th Floor All Seasons Place, 87/2 Wireless Road, Phatum Wan, Bangkok 10330	(Chancery) Tel: +66 2 402 4000 Fax: +66 2 402 4005 (Military Health Office) Tel: +66 2 402 4030 Fax: +66 2 402 4044
UNITED KINGDOM The British Embassy Chancery : 14 Wireless Road, Bangkok 10330	Tel: +66 2 305 8333 Fax: +66 2 305 8372 E-mail: info.Bangkok@fco.gov.uk Website: www.gov.uk/world/thailand
VIETNAM The Embassy of the Socialist Republic of Vietnam Chancery : 83/1 Wireless Road, Lumpini, Pathum Wan, Bangkok 10330	Tel: +66 2 251 5838, +66 2 251 7202 +66 2 251 3552 Fax: +66 2 251 7201 E-mail: vnemb.th@mofa.gov.vn

TAT OFFICES
TAT HEAD OFFICE

Tourism Authority of Thailand
1600 New Phetchaburi Road, Makkasan,
Ratchathewi, Bangkok 10400, THAILAND
Tel: +66 02 250 5500 (120 automatic lines)
Fax: +66 02 250 5511
Website: www.tourismthailand.org
E-mail Address: center@tat.or.th

TAT TOURIST INFORMATION COUNTERS

TAT Tourist Information Counters can be found at the following locations:

Tourism Authority of Thailand
1600 New Phetchaburi Road, Makkasan,
Rajathewi, Bangkok 10400, THAILAND
Open daily from 08.30 to 16.30 hrs.

Suvarnabhumi Airport
Arrival Floor, Domestic Tel: (66)2134 0040
Open 24 hours
Arrival Floor, International Tel: (66)2134
0041 Open 24 hours

Ministry of Tourism and Sports
4 Ratchadamnoen Nok Rd, Pom Prab
Sattru Phai, Bangkok 10100
Tel: (66)2283 1500 Ext. 1620 Open daily
08.30-16.30 hrs.

TAT Call Center 1672 Operational hours
08.00-20.00 hrs.

TAT OVERSEAS OFFICES**ASIA****KUALA LUMPUR**

Address :
Tourism Authority of Thailand Suite
22.01, Level 22nd Floor, Menara Citibank,
165 Jalan Ampang, 50450 Kuala Lumpur,
MALAYSIA
Area of Responsibility :
Malaysia, Brunei Darussalam
TEL : (603) 2162 3480
FAX : (603) 2162 3486
E-MAIL ADDRESS
info@tourismthailand.my, tatkul@tat.or.th
WEBSITE
www.tourismthailand.my

SINGAPORE

Address :
Tourism Authority of Thailand C/O
Royal Thai Embassy, 370 Orchard Rd.,
SINGAPORE 238870
Area of Responsibility :
Singapore, Philippines
TEL : (656) 235 7901
FAX : (656) 733 5653
E-MAIL ADDRESS
tatsin@singnet.com.sg, tatsin@tat.or.th
WEBSITE
www.tourismthailand.org/sg

JAKARTA

Address :
Tourism Authority of Thailand The PLAZA,
38th Floor, Zone B, JL. M.H. Thamrin Kav.
28-30 Jakarta 10350 INDONESIA
Area of Responsibility :
Indonesia
TEL : (62) 21 2992 2353
FAX : (62) 21 2992 8355
E-MAIL ADDRESS
E-mail Address: tatjak@tat.or.th
WEBSITE
id.tourismthailand.org

HONG KONG

Address :
Tourism Authority of Thailand Room 2101
21/F Prosperity Tower, 39 Queen's Road,
Central, HONG KONG
Area of Responsibility :
Hong Kong, Macau
TEL : (852) 2868 0732

FAX : (852) 2868 4585
E-MAIL ADDRESS
tathkg@amazingthailand.org.hk, tathkg@tat.or.th
WEBSITE
www.tourismthailand.org/hk

BEIJING

Address :
Tourism Authority of Thailand Room 902,
Office Tower E1, Oriental Plaza, No.1 East
Chang An Avenue, Dong Cheng District,
Beijing, 100738. CHINA
Area of Responsibility :
Beijing, Liaoning Province, Jilin, Tianjin,
Hebei, Heilongjiang, Shanxi, Henan, Inner
Mongolia Autonomous Region and
Mongolia
TEL : (86 10) 8518 3526-29
FAX : (86 10) 8518 3530
E-MAIL ADDRESS
tatbjs@tat.or.th, tatbjs@sohu.com
WEBSITE
www.tatbjs.org.cn

CHENGDU

Address :
Tourism Authority of Thailand Room no.
1404, Yanlord Landmark office Tower, 1
Renmin South Road Section 2, Chengdu
610016, Sichuan, P.R. China
Area of Responsibility :
Xinjiang Uygur Autonomous Region,
Qinghai, Ningxia Hui Autonomous Region,
Gansu, Shaanxi, Chongqing, Sichuan and
Tibet Autonomous Region
TEL : (86 28) 6465 6299
FAX : Fax: (86 28) 6465 6399
E-MAIL ADDRESS
tatchengdu@tat.or.th
WEBSITE
www.tourismthailand.org/cn

SHANGHAI

Address :
Tourism Authority of Thailand 33rd Floor,
CH Finance Centre Building, 288 Nanjing
Road (West), Huang Pu District, Shanghai
200003 CHINA
Area of Responsibility :
Shanghai, Shandong, Hubei, Anhui, Jiangsu
and Zhejiang
TEL : (86 21) 33 66 3409

TAT OFFICES

FAX : (86 21) 33 66 3408
E-MAIL ADDRESS
tatshi@tat.or.th

GUANGZHOU

Address :
Tourism Authority of Thailand Room
M07, The Garden Hotel, 368 Huanshi
Dong Road, Yuexiu District, Guangzhou,
Guangdong, 510064 CHINA
Area of Responsibility :
Jiangxi, Fujian, Guangdong, Hainan and
Hunan
TEL : (86) 20 8365 1823, (86) 20 8365
1836
FAX : Fax: (86) 20 8382 1061
E-MAIL ADDRESS
tatguangzhou@tat.or.th

KUNMING

Address :
Tourism Authority of Thailand Room 1301,
Brilliant Plaza No.6 Sanshi Street, Kunming,
Yunnan PR, 650011 CHINA
Area of Responsibility :
Yunnan, Guizhou and Guangxi Zhuang
Autonomous Region
TEL : (86 87) 1317 8840
FAX : (86 87) 13171664
E-MAIL ADDRESS
tatkunming@tat.or.th

TAIPEI

Address :
Thailand Tourism Division 13 Floor, Boss
Tower, No 111 Sung Chiang Rd. (Near
Nanking East Road Junction) TAIPEI 104
Area of Responsibility :
Taiwan
TEL : (886 2) 2502 1600
FAX : (886 2) 2502 1603
E-MAIL ADDRESS
tattpe@ms3.hinet.net, tattpe@tat.or.th
WEBSITE
www.tattpe.org.tw

TOKYO

Address :
Tourism Authority of Thailand Yurakucho
Denki Building, South Tower 2nd Fl., Room
259, 1-7-1 Yurakucho Chiyoda-ku, Tokyo
100-0006, JAPAN
Area of Responsibility :
Northern Area of Honshu Island Tohoku,

Kanto and Hokkaido Island
TEL : (81 3) 3218 1077
FAX : (81 3) 3218 0655
E-MAIL ADDRESS
tattky@tattky.com, tattky@tat.or.th
WEBSITE
www.thailandtravel.or.jp

OSAKA

Address :
Tourism Authority of Thailand Technoble
Yotsubashi Bldg., 3FL. 1-6-8 Kitahorie,
Nishi-ku Osaka 550-0014 JAPAN
Area of Responsibility :
Southern Area of Honshu Island, Kinki,
Chugoku, Chabu, Kyushu Island, Shikoku
Island and Okinawa
TEL : (81 6) 6543 6654,6543 6655
FAX : (81 6) 6543 6660
E-MAIL ADDRESS
info@tatosa.com, tatosa@tat.or.th
WEBSITE
www.thailandtravel.or.jp

SEOUL

Address :
Tourism Authority of Thailand Coryo
Daeyungak Center Building RM. No.1205,
12th Fl., 25-5, 1-Ka, Chungmu-Ro,
Chung-Ku, Seoul 100-706, KOREA
Area of Responsibility :
Republic of Korea
TEL : (82 2) 779 5416-8, 779 5160, 779
5162-4
FAX : (82 2) 779 5419
E-MAIL ADDRESS
info@tatsel.or.kr, tatsel@tat.or.th
WEBSITE
www.tatsel.or.kr

NEW DELHI

Address :
Tourism Authority of Thailand, A 12/4
(Ground Floor), Vasant Vihar, New Delhi
- 110057
Area of Responsibility :
Northern India, Bangladesh, Nepal and
Bhutan
TEL : (91 11) 4166 3567-9
FAX : (91 11) 4166 3570
E-MAIL ADDRESS
tatdel@tat.or.th
WEBSITE
www.amazingthailand.co.in

MUMBAI

Address :
Tourism Authority of Thailand No. 215, 4th
Floor, Free Press House, Free Press Journal
Marg, Nariman Point, Mumbai 400021
India
Area of Responsibility :
Western and Southern India, Sri Lanka and
Maldives
TEL : (91 22) 2204 2727, 2204 2728
FAX : (91 22) 2204 2729
E-MAIL ADDRESS
tatumumbai@tat.or.th
WEBSITE
www.amazingthailand.co.in

HO CHI MINH

Address :
The Empire Tower 5th floor, 26-28
Ham Nghi, District 1, Ho Chi Minh City,
VIETNAM
Area of Responsibility :
Vietnam, Lao PDR and Cambodia
TEL : (84 86) 291 3885-6,
FAX : (84 86) 291 3887
E-MAIL ADDRESS
tathcm@tat.or.th
WEBSITE
www.tourismthailand.org.vn

DUBAI

Address :
Tourism Authority of Thailand, Dusit Thani
Dubai, 133 Sheikh Zayed Road, Apartment
No. 1804, P.O.Box 450019, Dubai, U.A.E.
Area of Responsibility :
Bahrain, Iran, Iraq, Jordan, Kuwait, Leb-
anon, Oman, Qatar, Saudi Arabia, Syria,
Yemen and United Arab Emirates, Libia,
Egypt
TEL : (97 1) 4325 0184-5
FAX : Fax: (97 1) 4325 0187
E-MAIL ADDRESS
tatdubai@tat.or.th
WEBSITE
www.tourismthailand-middleeast.org

AUSTRALIA

SYDNEY
Address :
Tourism Authority of Thailand, Royal
Exchange, Suite 2002, Level 20, 56 Pitt
Street, Sydney, NSW 2000 AUSTRALIA
Area of Responsibility :
Australia, New Zealand and South Pacific

TAT OFFICES

TEL : (61 2) 9247 7549
 FAX : (61 2) 9251 2465
 E-MAIL ADDRESS
info@thailand.net.au, tatsyd@tat.or.th
 WEBSITE
www.tourismthailand.org/au

EUROPE**LONDON**

Address :

Tourism Authority of Thailand 1st Floor,
 17-19 Cockspur Street, Trafalgar Square,
 London SW1Y 5 BL UNITED KINGDOM
 Area of Responsibility :

United Kingdom, Ireland, South Africa,
 Ethiopia, Nigeria, Kenya

TEL : (44 207) 925 2511

FAX : (44 207) 925 2512

E-MAIL ADDRESS

info@tourismthailand.co.uk, tatuk@tat.or.th

WEBSITE

www.tourismthailand.org

FRANKFURT

Address :

Thailandisches Fremdenverkehrsamt
 Bethmann Str.58, D-60311 Frankfurt/M.,
 GERMANY

Area of Responsibility :

Germany, Austria, Slovenia, Croatia,
 Switzerland, Liechtenstein, Moldova,
 Macedonia, Monte Negro, Albania, Bos-
 nia-Herzegovina and Serbia

TEL : (49 69) 138 139 0

FAX : (49 69)138 139 50

E-MAIL ADDRESS

info@thailandtourismus.de, tatfra@tat.or.th

WEBSITE

www.thailandtourismus.de

PARIS

Address :

Office National du Tourisme de Thaïlande
 90, Avenue des Champs-Élysées, 75008
 Paris, FRANCE

Area of Responsibility :

France, Belgium, Luxembourg, The Neth-
 erlands, Morocco, Monaco, Tunisia and
 Algeria

TEL : (33 1) 5353 4700

FAX : (33 1) 4563 7888

E-MAIL ADDRESS

tatpar@wanadoo.fr, tatpar@tat.or.th

INDEX**ROME**

Address :

Ente Nazionale per il Turismo Thailandese
 Via Barberini 68, 4th Fl., 00187 Roma,
 ITALY

Area of Responsibility :

Italy, Spain, Greece, Portugal, Israel and
 Cyprus

TEL : (39 06) 420 14422, 420 14426

FAX : (39 06) 487 3500

E-MAIL ADDRESS

tat.rome@turismothailandese.it, info@turismothailandese.it

STOCKHOLM

Address :

Tourism Authority of Thailand
 Drottninggatan 33 GF, 111 51 Stockholm,
 SWEDEN

Area of Responsibility :

Sweden, Norway, Denmark, Finland,
 Iceland, Estonia, Latvia and Lithuania

TEL : (46 8) 700 56 91

FAX : (46 8) 700 56 99

E-MAIL ADDRESS

info@tourismthailand.se, tatsth@tat.or.th

MOSCOW

Address :

Tourism Authority of Thailand, Moscow
 Office Russia, 101000, Moscow, Bolshoy
 Spasoglineshevsky Pereulok, 9/1,
 Building 16, Office IV, RUSSIA

Area of Responsibility :

Russia, Belarus, Ukraine, Georgia, Armenia,
 Azerbaijan, Kazakhstan, Uzbekistan,
 Turkmenistan, Tajikistan and Kyrgyz

TEL : 7 (495) 623 2505

FAX : 7 (495) 623 2773

E-MAIL ADDRESS

tatmoscow@tat.or.th

WEBSITE

www.tourismthailand.ru

PRAGUE

Address :

Tourism Authority of Thailand, Prague
 Office Mamaison Hotels and Residences, V
 Tunich 9, 120 00 Prague 2, Czech Republic
 Area of Responsibility :

Czech Republic, Poland, Hungary, Slovakia,
 Bulgaria, Romania, Ukraine

TEL : (420) 720 038 166, (420) 720 034

446

E-MAIL ADDRESS

Prague@tat.or.th

NORTH AMERICA**NEW YORK**

Address :

Tourism Authority of Thailand 61
 Broadway, Suite 2810 New York, N.Y.
 10006, U.S.A.

Area of Responsibility :

Alabama, Arkansas, Connecticut, Delaware,
 Florida, Georgia, Illinois, Indiana, Iowa,
 Kentucky, Louisiana, Maine, Maryland,
 Massachusetts, Michigan, Minnesota,
 Mississippi, Missouri, New York, New
 Hampshire, New Jersey, North Carolina,
 Ohio, Pennsylvania, Rhode Island, South
 Carolina, Tennessee, Vermont, Virginia,
 Washington D.C., West Virginia, Wisconsin,
 Puerto Rico and the Bahamas and
 Canada Countries (West Canada Alberta,
 British Columbia, Manitoba, Northwest
 Territories, Saskatchewan and Yukon East
 Canada Ontario, Quebec, New Brunswick,
 Nova Scotia and New Foundland)

TEL : (1 212) 432 0433

FAX : (1 212) 269 2588

E-MAIL ADDRESS

info@tatny.com, tatny@tat.or.th

LOS ANGELES

Address :

Tourism Authority of Thailand 611
 North Larchmont Boulevard, 1st Floor,
 Los Angeles, CA 90004, U.S.A.

Area of Responsibility :

Alaska, Arizona, California, Colorado,
 Hawaii, Idaho, Kansas, Montana, Nebraska,
 Nevada, New Mexico, North Dakota,
 Oklahoma, Oregon, South Dakota, Texas,
 Utah, Washington, Wyoming, Guam Island
 and all Central and Southern American
 Countries

TEL : (1 323) 461 9814

FAX : (1 323) 461 9834

E-MAIL ADDRESS

tatla@ix.netcom.com, tatla@tat.or.th



SPECIAL THANKS

The Central Islamic Council of Thailand (CICOT)

Address :

45 Moo 3, Klongkao Rd., Klongsib Sub-District, Nongchok District,
Bangkok 10530 Thailand

Tel : +66 2 949 4114, +66 2949 4146

Fax : +66 2949 4250, +66 2949 4341

Mobile : 086-976 1998

Website : www.cicot.or.th

Srawut Aree, Ph.d. Deputy Director

Muslim Studies Center Institute of Asian Studies

Address :

3th Fl., Prajadhipok-Rambhai Barni Bldg. Chulalongkorn University
Wangmai, Pathumwan, Bangkok 10330

Tel : +66 2 218 7412, +66 2 218 7464

E-mail : tfarida@hotmail.com

Cover Page :

Al Meroz Hotel Bangkok

Photo Credit : page 16-17

Champfotofoto | Shutterstock.com

kunanon | Shutterstock.com

mirtmirt | Shutterstock.com





HALAL

HOTELS + RESTAURANTS

IN THAILAND





TAT Head Office

Tourism Authority of Thailand

1600 New Phetchaburi Road, Makkasan, Ratchathewi, Bangkok 10400, THAILAND

Tel: +66 02 250 5500 (120 automatic lines)

Fax: +66 02 250 5511 TAT Contact Center 1672

Website: www.tourismthailand.org, tourismproduct@tourismthailand.org

E-mail Address: center@tat.or.th